

MICROFILMED

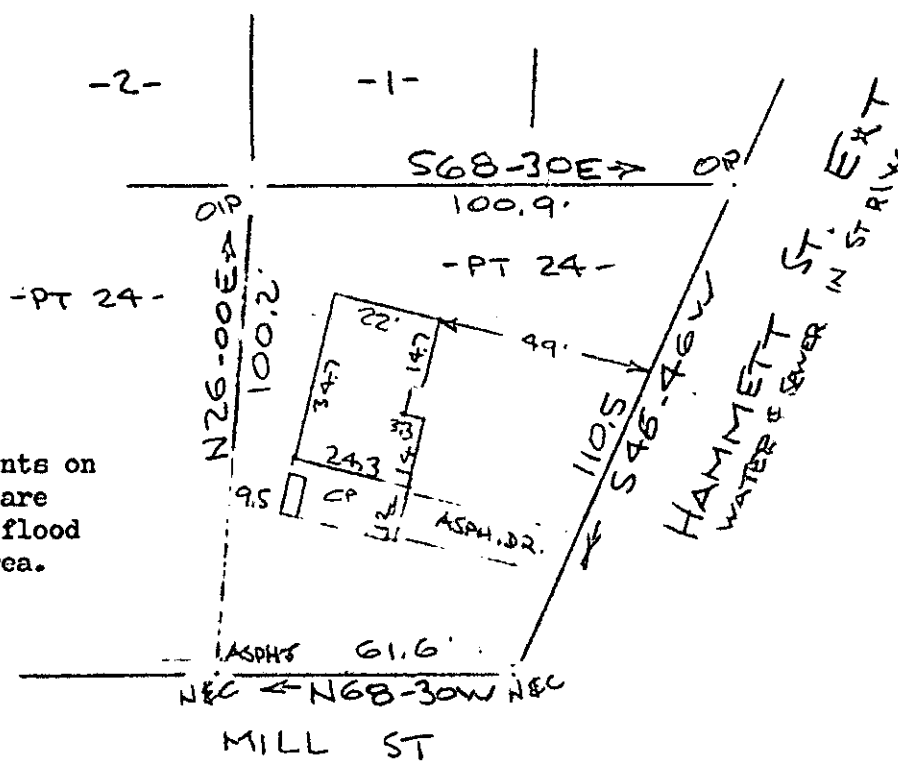

Note: Improvements on this lot are not in a flood hazard area.

FILED
 GREENVILLE CO. S.C.
 AUG 11 12 08 PM '83
 DONNIE S. JAMMERSLEY
 R.M.C.

AUG 11 1983

PROPERTY OF
 ✓ C. DON WHILDEN & WILLIAM H. SHROPSHIRE ✓
 GREENVILLE, S.C.
 40 24 MAY 0 1983 40'

This is to certify that on the 24th day of May, 1983, I surveyed the property shown on this plat, being known as part of lot 24 on plat of HAMMETT LAND and recorded in the RMC Office Greenville County, S. C., in Plat Book " HHH " at Page 835 and also known as PROPERTY OF C. DON WHILDEN & WILLIAM H. SHROPSHIRE and recorded in Plat Book at Page ; and that the property lines, walls and buildings are as shown hereon, and that the walls and buildings located on said lot do not encroach or project on adjacent street or property, and that no adjacent walls or buildings encroach or project on said premises, and no power lines cross this property except as shown hereon.

✓ 94.67

5047

R. B. Bruce
 R. B. Bruce, RLS #195
 CAROLINA SURVEYING CO.
 112 Manly St.
 GREENVILLE, S. C.

CAROLINA SURVEYING CO.
 112 Manly St.
 Greenville, S. C.

2 AUG 11 1983

620

3.0000