

GREENVILLE CO. S. C.
AUG 11 12 06 PM '83
DONNIE S. LAHRSLEY
R.M.C.

AUG 11 1983

PURK 50'

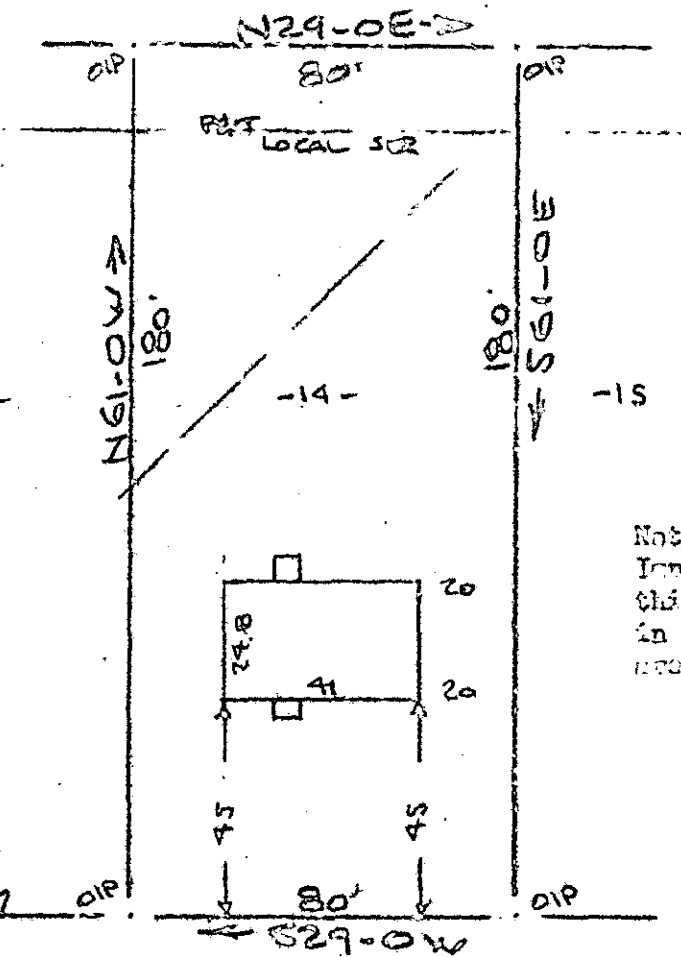

Note:
Improvements on
this lot are not
in a closed record
book.

FRIENDLY STREET
WATER & SEWER IN ST. R/W

PROPERTY OF
C. DON WHILDEN & WILLIAM H. SHROPSHIRE
MOUNTAIN INN, SC - GREENVILLE CO
AP SAUG 10 1983 40

This is to certify that on the 5th day of August, 1983, I surveyed the property shown on this plat, being known as lot 14 on plat of PROPERTY OF D-LEAM RUTH HENRY and recorded in the REC Office Greenville County, S. C., in Plat Book "7 - 11" at Page 87; and that the property lines, walls and buildings are as shown hereon, and that the walls and buildings located on said lot do not encroach or project on adjacent street or property, and that no adjacent walls or buildings encroach or project on said premises, and no power lines cross this property except as shown hereon.

✓ 94-66

5046

R. B. [Signature]
SOUTH CAROLINA
REGISTERED
LAND SURVEYOR
6-11-83

CAROLINA SURVEYING CO.
102 Holly St.
Greenville, S. C.