

FILED
GREENVILLE CO. S. C.

AUG 9 11 50 AM '83

DONNIE S. TANKERSLEY
R.M.C.

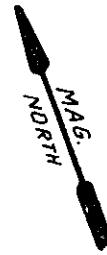

This is to certify that on June 14, 1983, I surveyed the property shown on this plat, known as Lot 114 on Plat of Isaqueena Park, recorded in the RMC Office of Greenville County in Plat Book P on Page 131, and that the property lines, walls and buildings are as shown hereon; that the building located on said lot does not encroach or project on adjacent streets or property, and that no adjacent walls or buildings encroach or project on said premises, and that no utility lines cross this property except as shown hereon. This property is not located in a designated flood hazard area.

James R. Freeland
James R. Freeland RLS & PE 4781

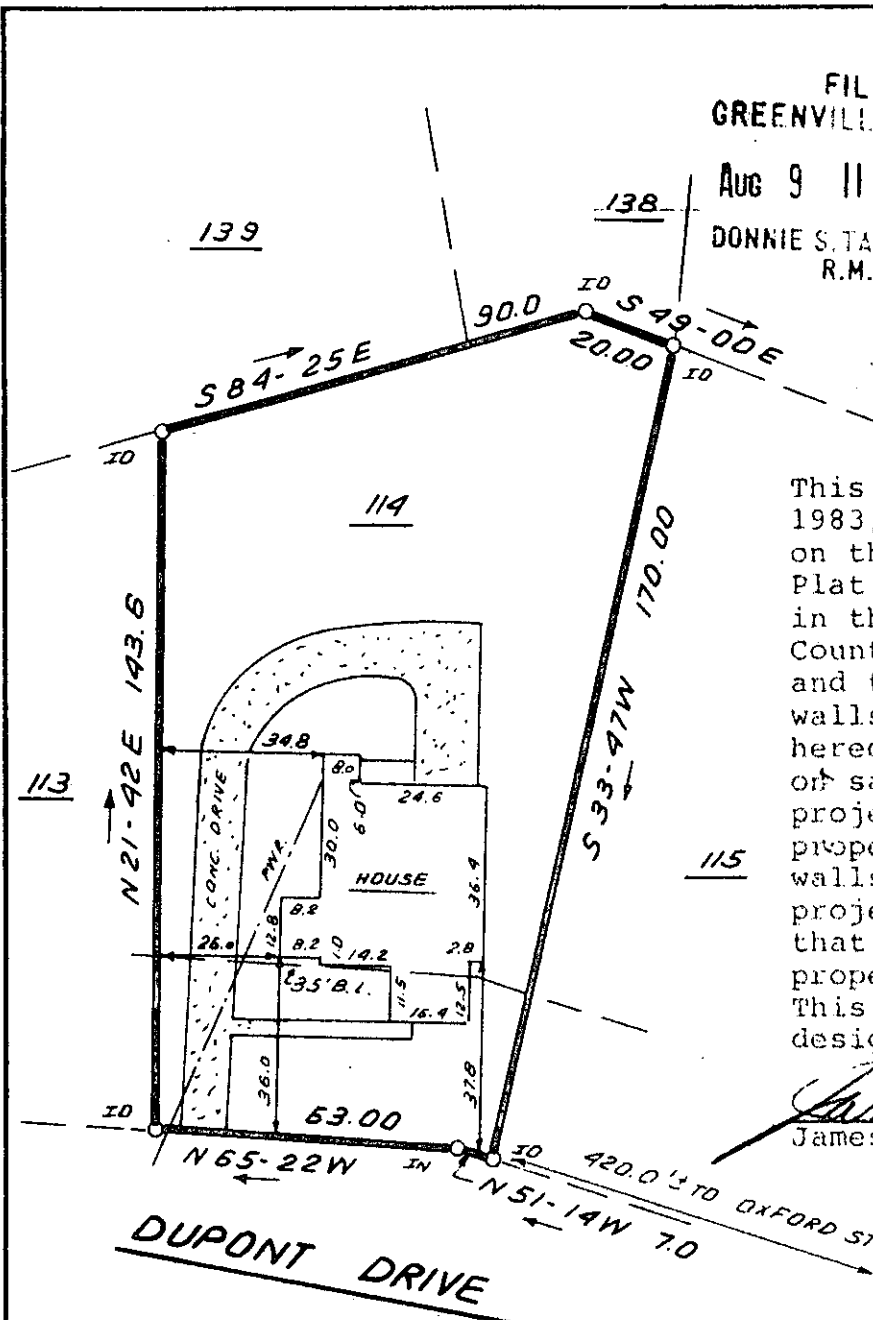

DUPONT DRIVE

AUG 9 1983

94-58 ✓

4662

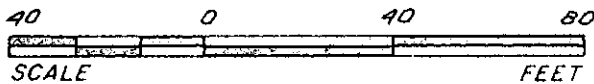

STATE OF SOUTH CAROLINA
GREENVILLE COUNTY

ISAUQUEENA PARK

LOT 114
PROPERTY OF

MARK K. STEWART

FREELAND & ASSOCIATES
Engineers • Land Surveyors

GREENVILLE, S.C.

SURVEY *L.T.*

DRAWN *B.R.*

CHECK *M.C.*

SCALE 1" = 40'

DATE *JUNE 14, 83*

DWG. NO. *9147*