

MICROFILMED

FILED
GREENVILLE CO. S. C.

AUG 9 9 03 AM '83

DONNIE S. TANKERSLEY
R.M.C.

NOTE: Improvements
on this lot are
not in a flood
hazard area.

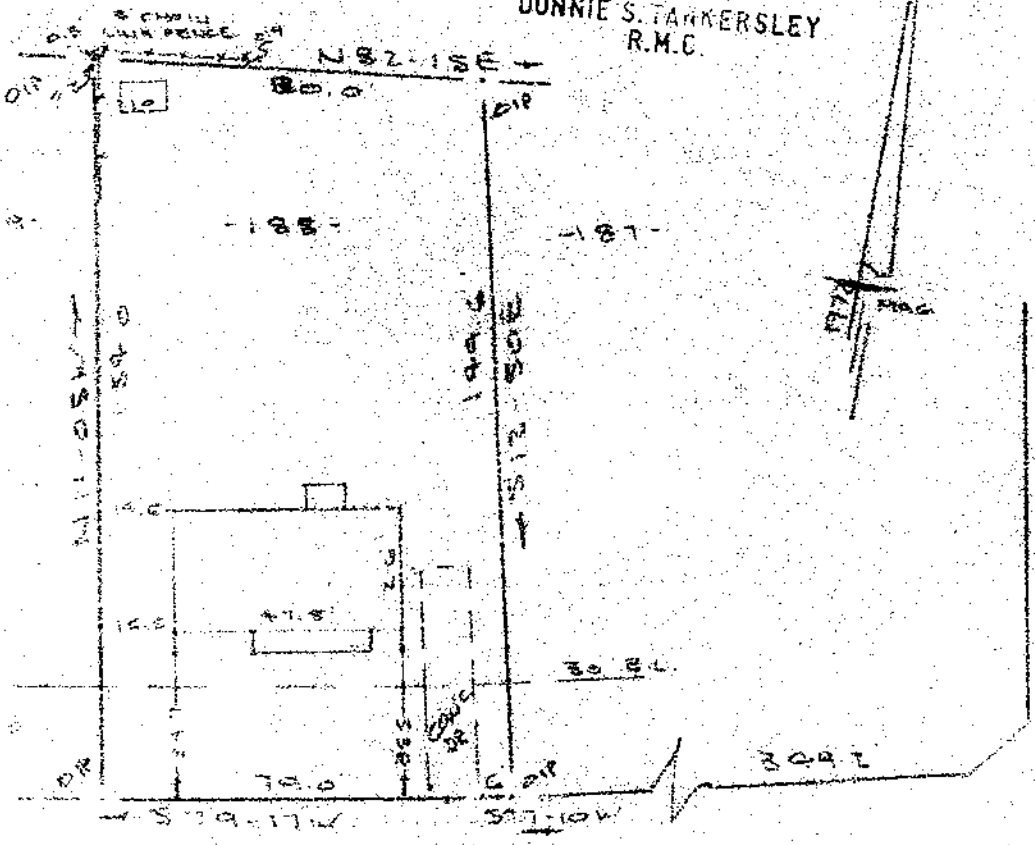

CLOVERDALE LANE
WATER & SEWER

AUG 9 1983

PROPERTY OF
ROBERT F. HAUGHWOLT & PATRICIA A. HAUGHWOLT
NEAR GREENVILLE, S.C.
40 SAUG 9 1983 40

5000
1 AU-9 83
1403
3 0001

This is to certify that on the 5th day of Aug., 1983, I surveyed the property shown on this plat, being known as lot 188 on plat of Section No. 2 BELLINGHAM and recorded in the RMC Office Greenville County, S. C., in Plat Book "4 - N" at Page 79; and that the property lines, walls and buildings are as shown hereon, and that the walls and buildings located on said lot do not encroach or project on adjacent street or property, and that no adjacent walls or buildings encroach or project on said premises, and no power lines cross this property except as shown hereon.

4665
9Y-55

R. E. Bruce
R. E. Bruce, RMC #1952

CAROLINA SURVEYING
112 Holly St.
Greenville, S.C.

