

FILED  
GREENVILLE CO. S.C.

AUG 2 9 20 AM 1983

DONNIE S. TANNERSLEY  
R.M.C.



CREEK IS THE LINE

N 0-21-39 E

49.89

DRAINAGE  
EASEMENT

24

25

This is to certify that on July 26, 1983, I surveyed the property shown on this plat, known as Lot 24 on the plat of Heritage Lakes, recorded in the RMC Office of Greenville County in Plat Book 6H on page 18 and that the property lines, walls and buildings are as shown hereon; that the building located on said lot does not encroach or project on adjacent streets or property and that no adjacent walls or buildings encroach or project on said premises, and that no utility lines cross this property except as shown hereon. This property is not located in a designated flood hazard area.

James R. Freeland P.E. and  
R.L.S. 4781

101.63' TO  
SADDLE TREE PL. 3893

94-18

AUG 2 1983

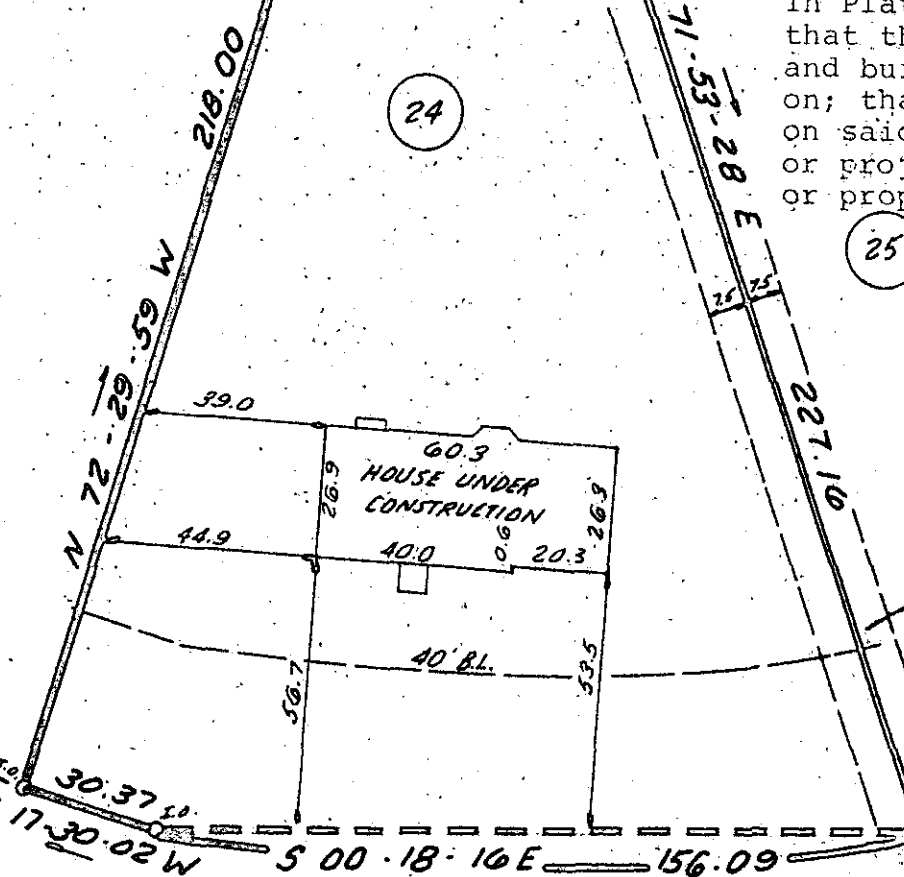

HARNESSTRAIL

Except where shown otherwise, ALL lots to have 10' utility and drainage easement along side and rear lot lines.

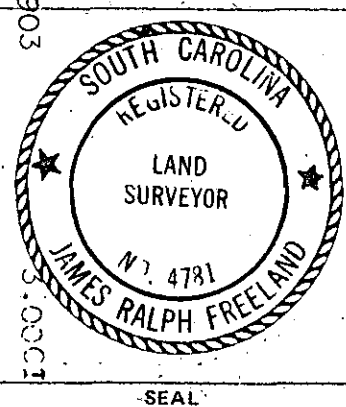
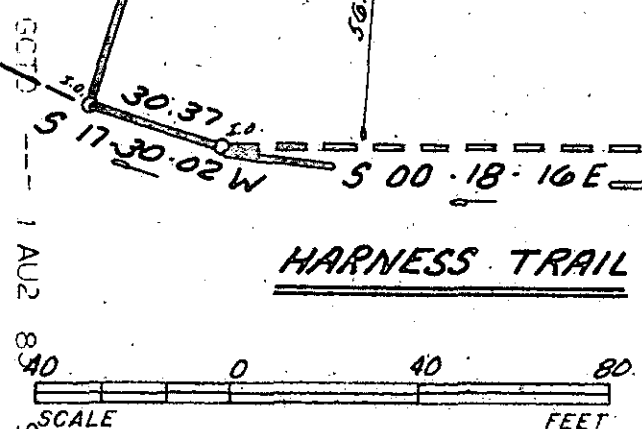

STATE OF SOUTH CAROLINA  
GREENVILLE COUNTY  
HERITAGE LAKES  
LOT 24  
PROPERTY OF  
SANDRA TURNER

FREELAND & ASSOCIATES Engineers • Land Surveyors GREENVILLE, S.C.
SURVEY <u>D.G.</u>
DRAWN <u>K.E.G.</u>
CHECK <u>M.C.</u>
SCALE <u>1" = 40'</u>
DATE <u>7-26-83</u>
DWG. NO. <u>9425</u>