

MICROFILMED

FILED  
GREENVILLE CO. S.C.

AUG 1 5 02 PM 1983

DONNIE S. TAMMERSLEY  
R.M.C.



This is to certify that on July 20, 1983, I surveyed the property shown on this plat, known as Lot 27 on the plat of Mountain Creek (Phase II), recorded in the RMC Office of Greenville County in Plat Book 9F on page 62 and that the property lines, walls and buildings are as shown hereon; that the building located on said lot does not encroach or project on adjacent streets or property and that no adjacent walls or buildings encroach or project on said premises, and that no utility lines cross this property except as shown hereon. This property is not located in a designated flood hazard area.

James R. Freeland  
James R. Freeland  
R.L.S. No. PE 4781

3744

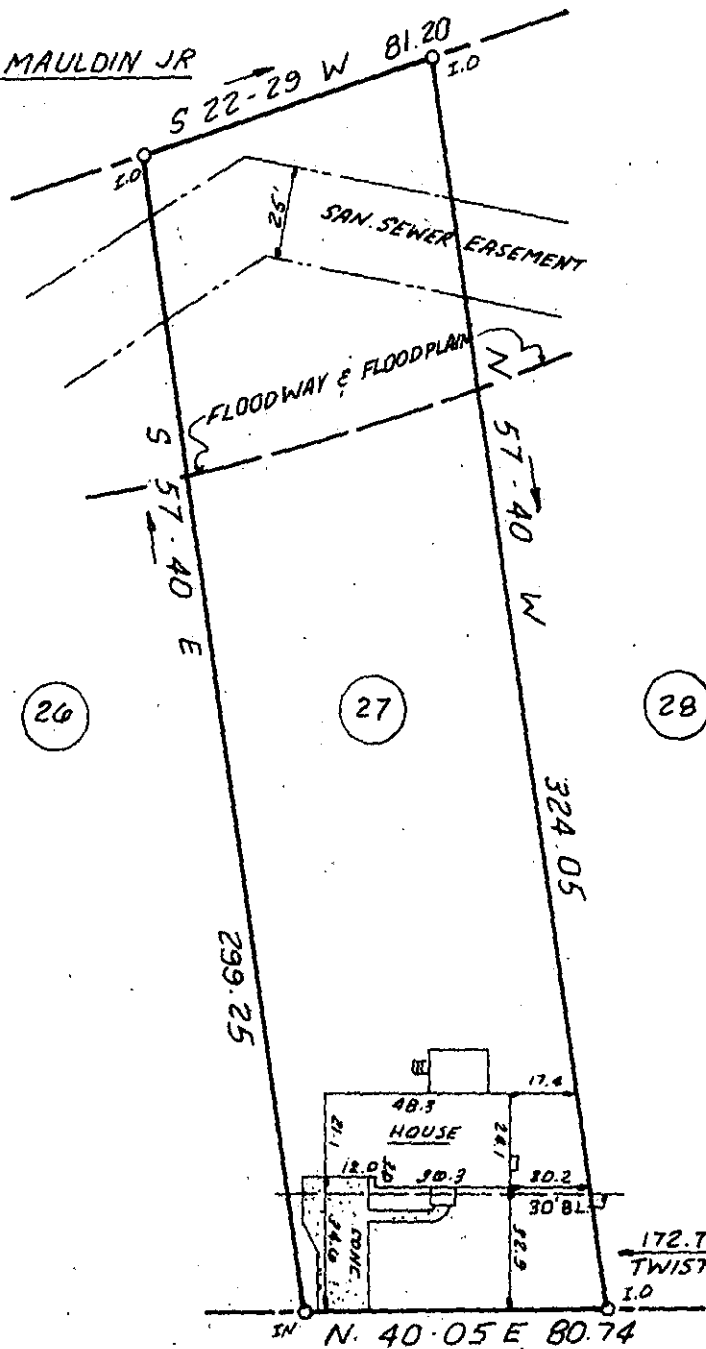

MOUNTAIN CHASE

APR 1 1983

9-4-17

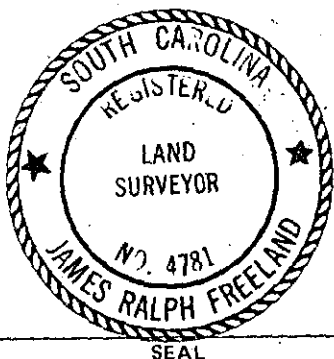

STATE OF SOUTH CAROLINA  
GREENVILLE COUNTY

MOUNTAIN CREEK  
PHASE 2; LOT 27  
PROPERTY OF  
STEVEN C. HAYES  
GLORIA W. HAYES

FREELAND & ASSOCIATES  
Engineers • Land Surveyors

GREENVILLE, S.C.

SURVEY H.B.  
DRAWN K.E.G.  
CHECK *[Signature]*  
SCALE 1"=50'  
DATE 7-20-83  
DWG. NO. 9378

THE PRINT MACHINE, INC. N30021