

MICROFILMED

CROFT ST.  
WATER & SEWER IN ST. ROW

FILED  
GREENVILLE CO. S. C.

AUG 1 11 19 AM '83

DONNIE S. YANKERSLEY  
R.M.C.

TOWNES ST  
W N ST

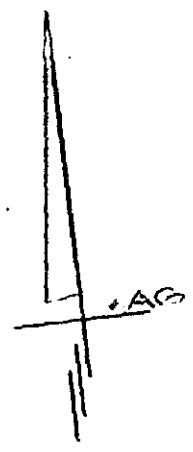
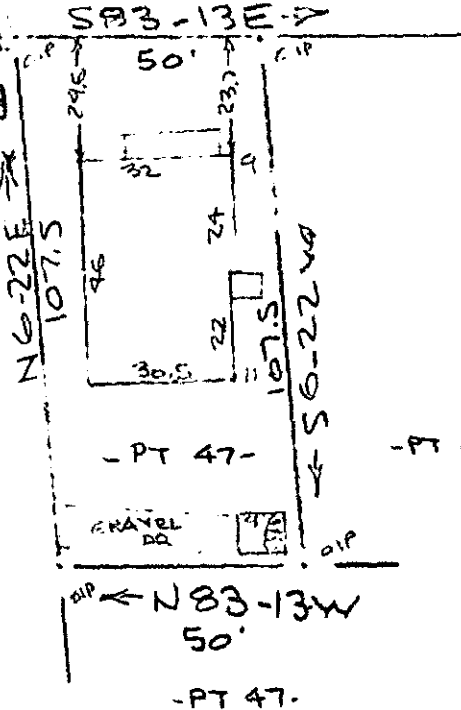

Note: Improvements on this lot are not in a flood hazard area.

9-X-7 ✓  
3868  
AUG 1 1983

PROPERTY OF  
A. THOMAS HINTON & CYNTHIA S. SEIGLER  
GREENVILLE, S. C.  
40 29 JULY 0 1983 40'

It is to certify that on the 29th day of July, 1983, I surveyed the property shown on this plat, being known as part of lot 47 on plat of PROPERTY OF A. THOMAS HINTON & CYNTHIA S. SEIGLER and recorded in the RMC Office Greenville County, S. C., in Plat Book \_\_\_\_\_ at Page \_\_\_\_\_; and that the property lines, walls and buildings are as shown hereon, and that the walls and buildings located on said lot do not encroach or project on adjacent street or property, and that no adjacent walls or buildings encroach or project on said parcel, and no power lines cross this property except as shown hereon.

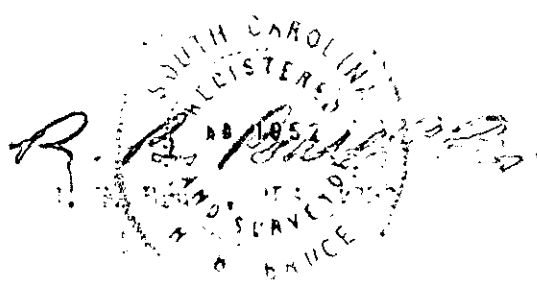

5070 --- 1 JL2983 824 3.0001