

MICROFILMED

FILED  
GREENVILLE CO. S. C.  
SEP 29 12 53 PM '83  
DONNIE S. TANKERSLEY  
R.M.C.

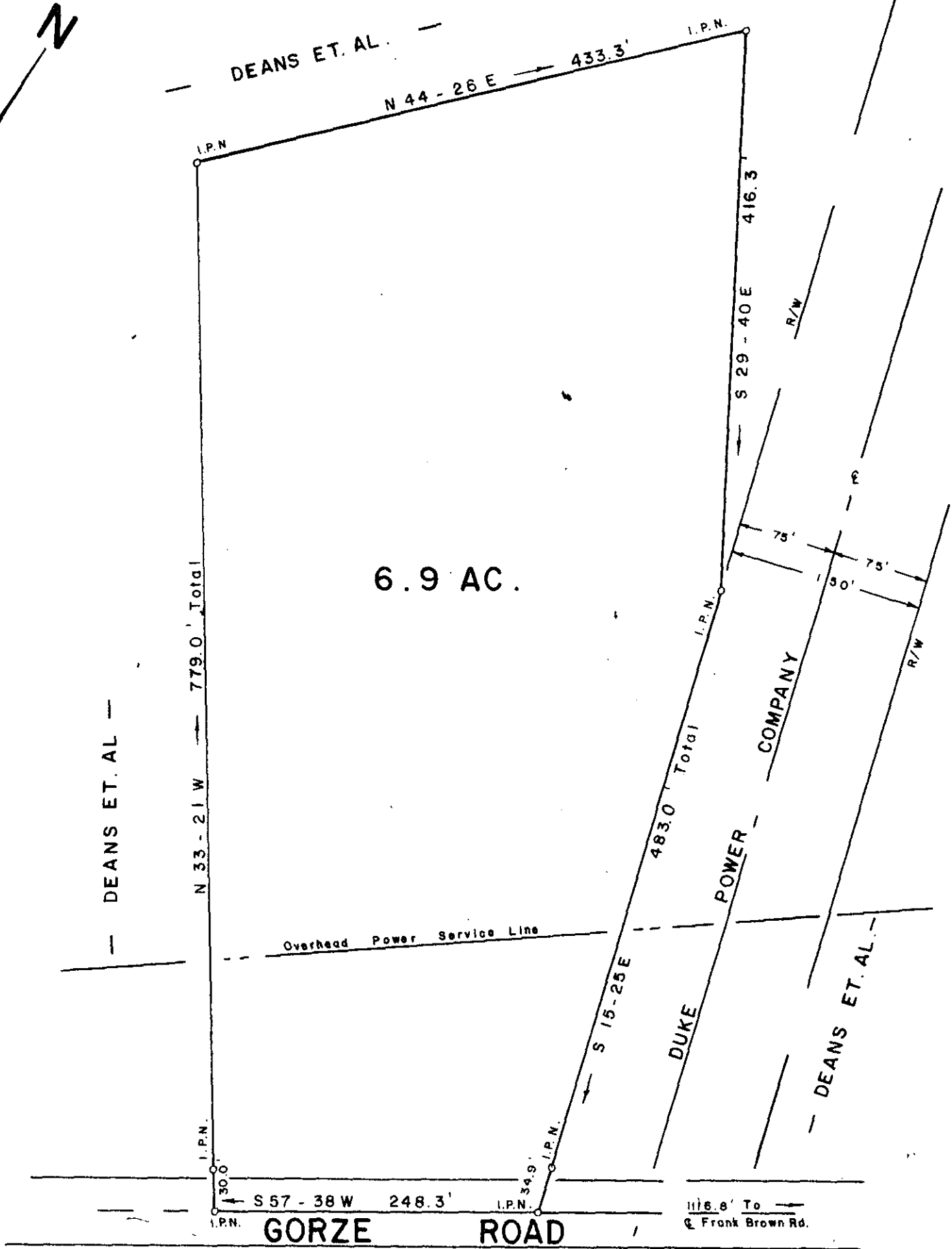
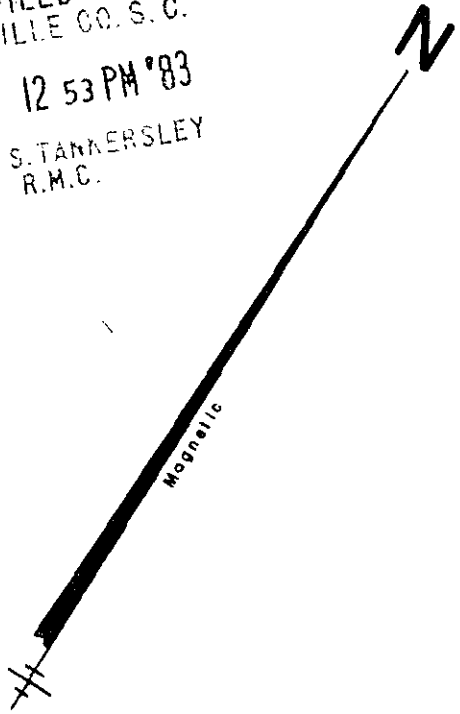

SURVEY FOR  
ALBERT M. SHERBERT  
SUSAN W. SHERBERT

NEAR TRAVELERS REST GREENVILLE COUNTY  
SOUTH CAROLINA  
JULY 13, 1983  
REVISED JULY 28, 1983

10574 ✓  
9X-93

I Herby Certify That The Ratio Of Precision  
Of The Field Survey Is 1/5000 - As  
Shown Hereon And The Area Was Determined  
By D. M. D. Method.

*Jeffery M. Plumblee*  
R.L.S. # 7881



Scale 1" = 100'

5.00CI  
F.B. 8

JEFFERY M. PLUMBLEE, INC.  
LAND SURVEYING

P. O. BOX 788  
TRAVELERS REST, S. C. 29690 (803) 834-4426



511.2-1 - Pt. II

6070 - 2 SE29 83 537