

FILED
GREENVILLE CO. S.C.
SEP 27 3 06 PM '83
DONNIE S. FARRERSLEY
R.M.C.

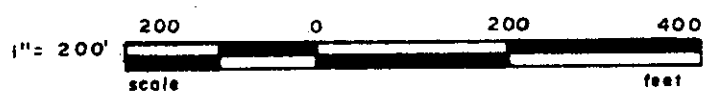
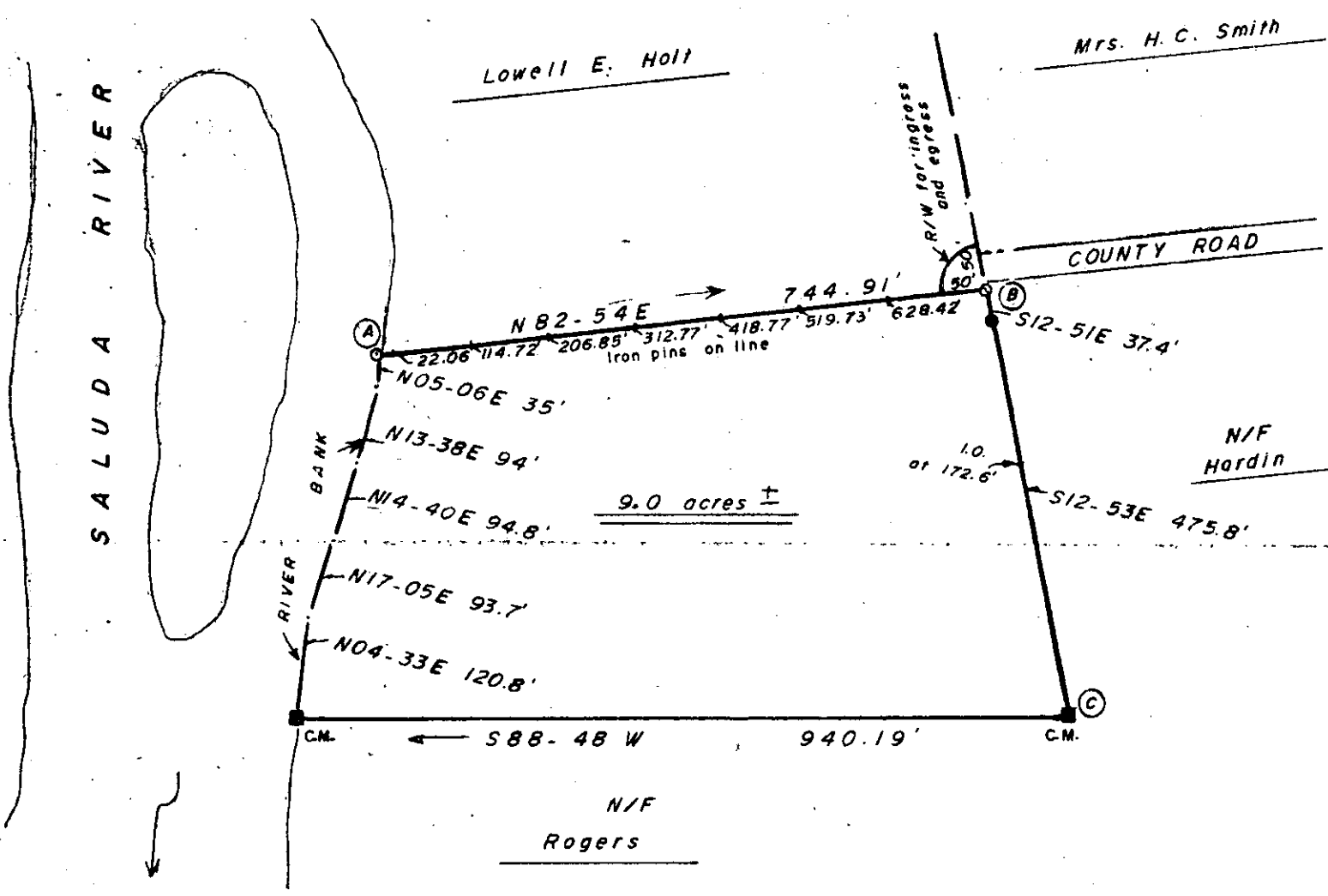
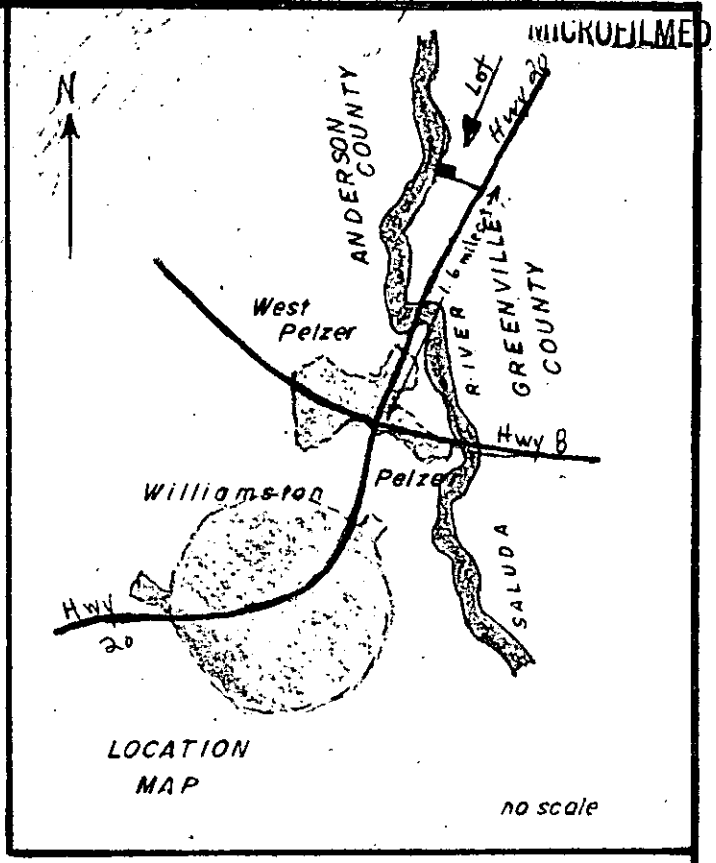

● Iron pin, old C.M. ■ Concrete monument
○ Iron pin, new Area-DMD Method

SURVEYED AND COMPILED

STATE OF SOUTH CAROLINA
COUNTY OF GREENVILLE
Located N.E. of Williamston

At the request of Lowell E. Holt
July 15, 1983

Remarks: Property of Lowell E. Holt
Being a portion of Tract A as shown on a plat by Alvin Freeman dated Dec. 23, 24, 29, 30, 1976 at the request of Lowell E. Holt

Lines A-B-C surveyed July 15, 1983.
Remaining lines taken from reference plat as noted above.

This property is subject to any and all rights-of-way and easements of record.

9X-91 ✓ 10250

ANDERSON-SURVEYING ASSOCIATES, INC.
106 E. MORRIS ST. P.O. BOX 784
ANDERSON, SOUTH CAROLINA 29622
PHONE: 226-7813

