

FILED  
GREENVILLE, S.C.  
Not A Field Survey.  
Compiled From Information In Deed  
Book 639 - Page 327.  
SEP 23 2 01 PM '83  
DONNIE S. TANNERSLEY  
R.M.C.

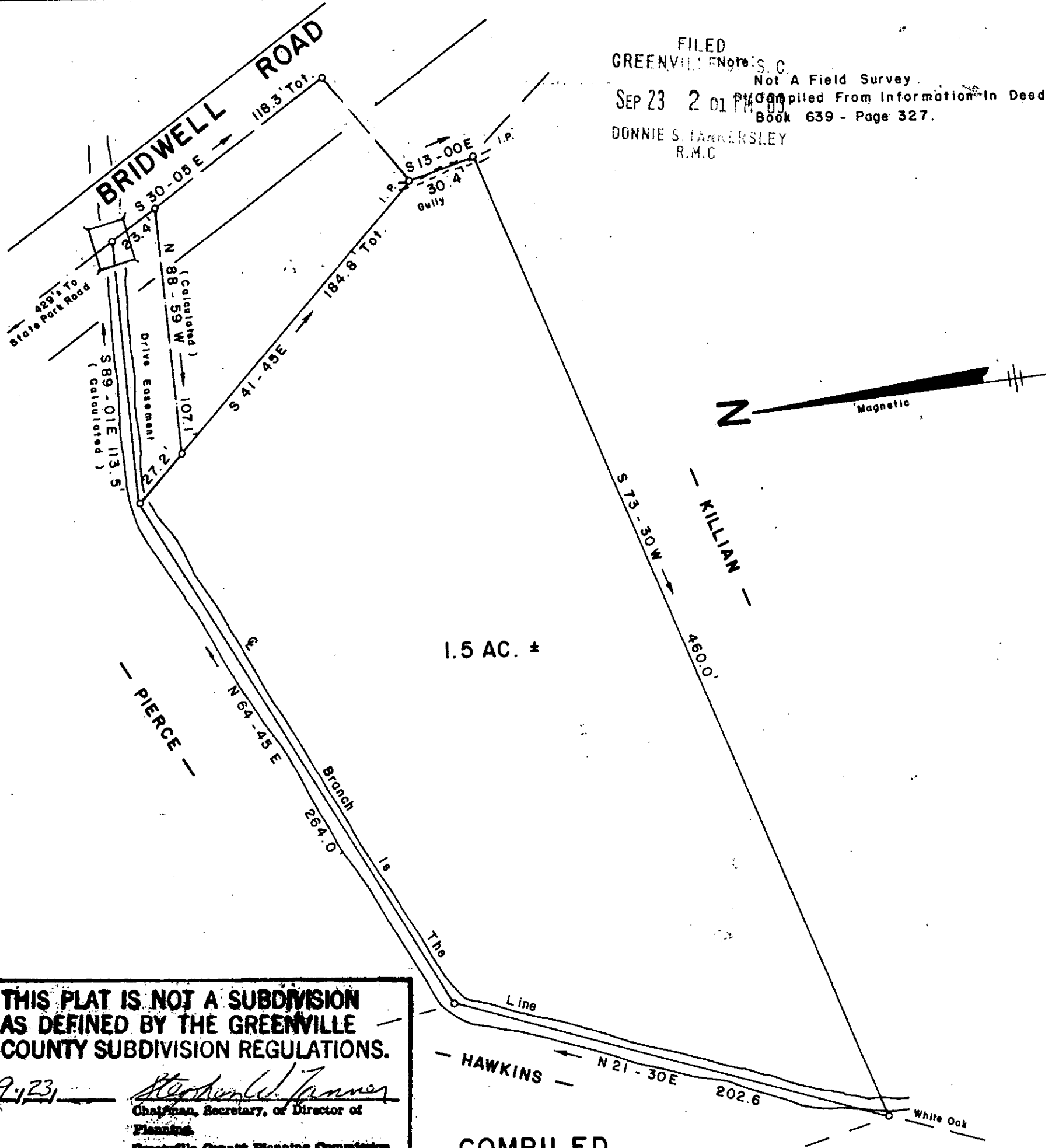

**THIS PLAT IS NOT A SUBDIVISION  
AS DEFINED BY THE GREENVILLE  
COUNTY SUBDIVISION REGULATIONS.**  
9.1.23, *Stephen W. Tanner*  
Chairman, Secretary, or Director of  
Planning  
Greenville County Planning Commission

COMPILED

PLAT FOR

**RICHARD McCLURE**

NEAR TRAVELERS REST GREENVILLE CO.

SOUTH CAROLINA

SEPTEMBER 20, 1983

SEP 23 1983

9X-86

9896

I Hereby Certify That The Ratio Of Precision  
Of The Field Survey Is 1 / N/A As  
Shown Hereon. And The Area Was Determined  
By D.M.D. Method.

**JEFFERY M. PLUMBLEE, INC.**  
LAND SURVEYING



*Jeffery M. Plumblee*  
R.L.S. # 7881

