

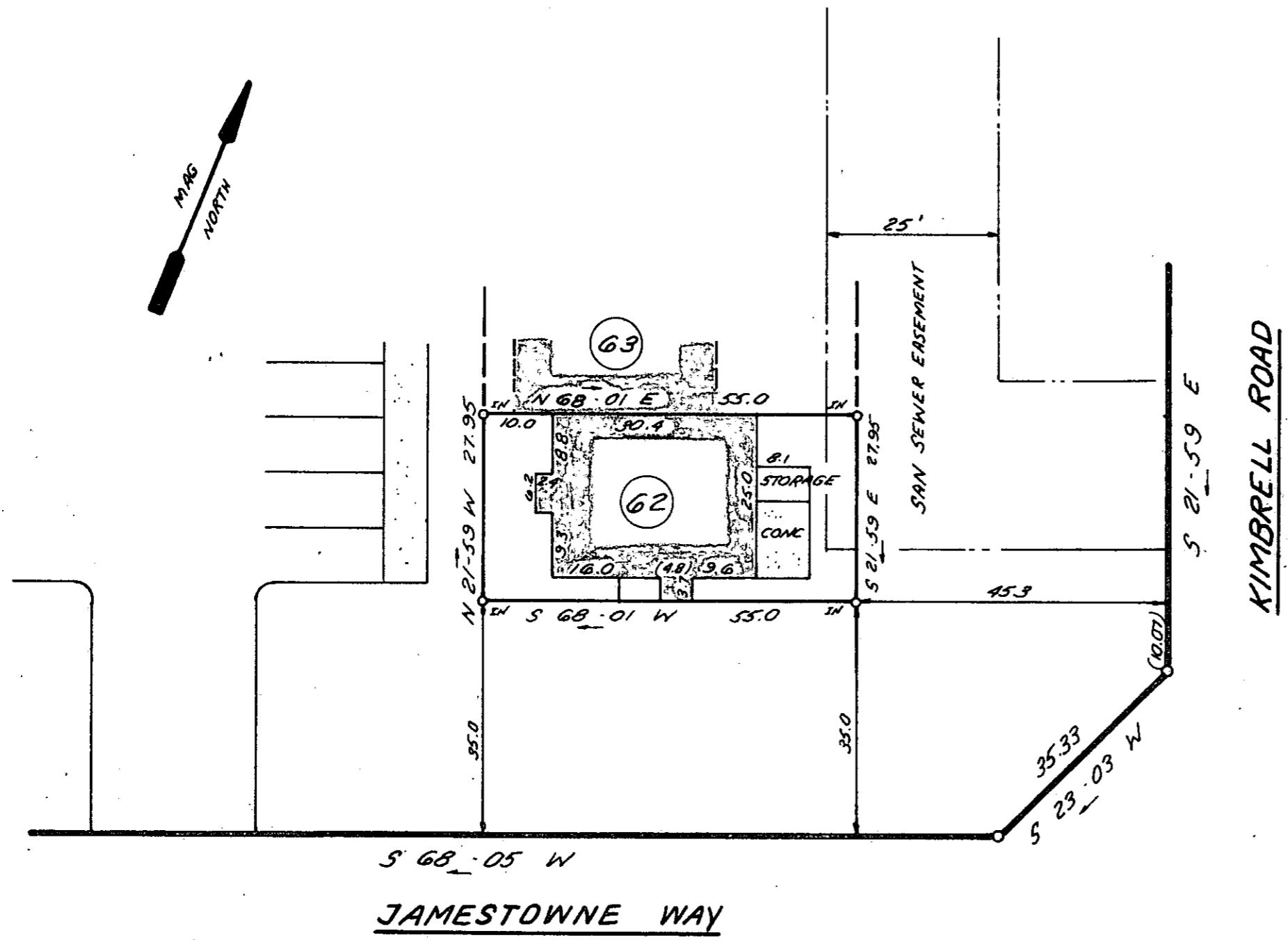

This is to certify that on August 24, 1983, I surveyed the property shown on this plat known as Lot 62 on Plat of Jamestowne II, recorded in the RMC Office of Greenville County in Plat Book 9W on Page 33 and that the property lines, walls, and buildings are as shown hereon; that the building located on said lot does not encroach or project on adjacent streets or property, and that no adjacent walls or buildings encroach or project on said premises, and that no utility lines cross this property except as shown hereon. this property is not located in a designated flood hazard area.

W.B. Huntley  
W. B. Huntley III RLS 8809



FILED  
GREENVILLE CO. S.C.  
SEP 22 12 24 PM '83  
DONNIE S. RAMCENSLEY  
R.M.C.

9775

9-X-81 SEP 22 1983

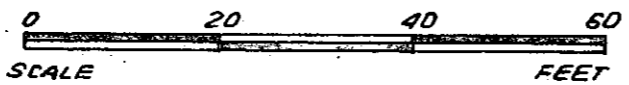

	<b>STATE OF SOUTH CAROLINA</b> <b>GREENVILLE COUNTY</b>	FREELAND & ASSOCIATES Engineers • Land Surveyors  GREENVILLE, S.C.
	JAMESTOWNE II UNIT 62 PROPERTY OF CYNTHIA D. JOHNSON	SURVEY D.G. DRAWN K.E.G. CHECK B.R. SCALE 1"=20' DATE 8-26-83 DWG. NO. 9637

MICROFILMED