

MICROFILMED

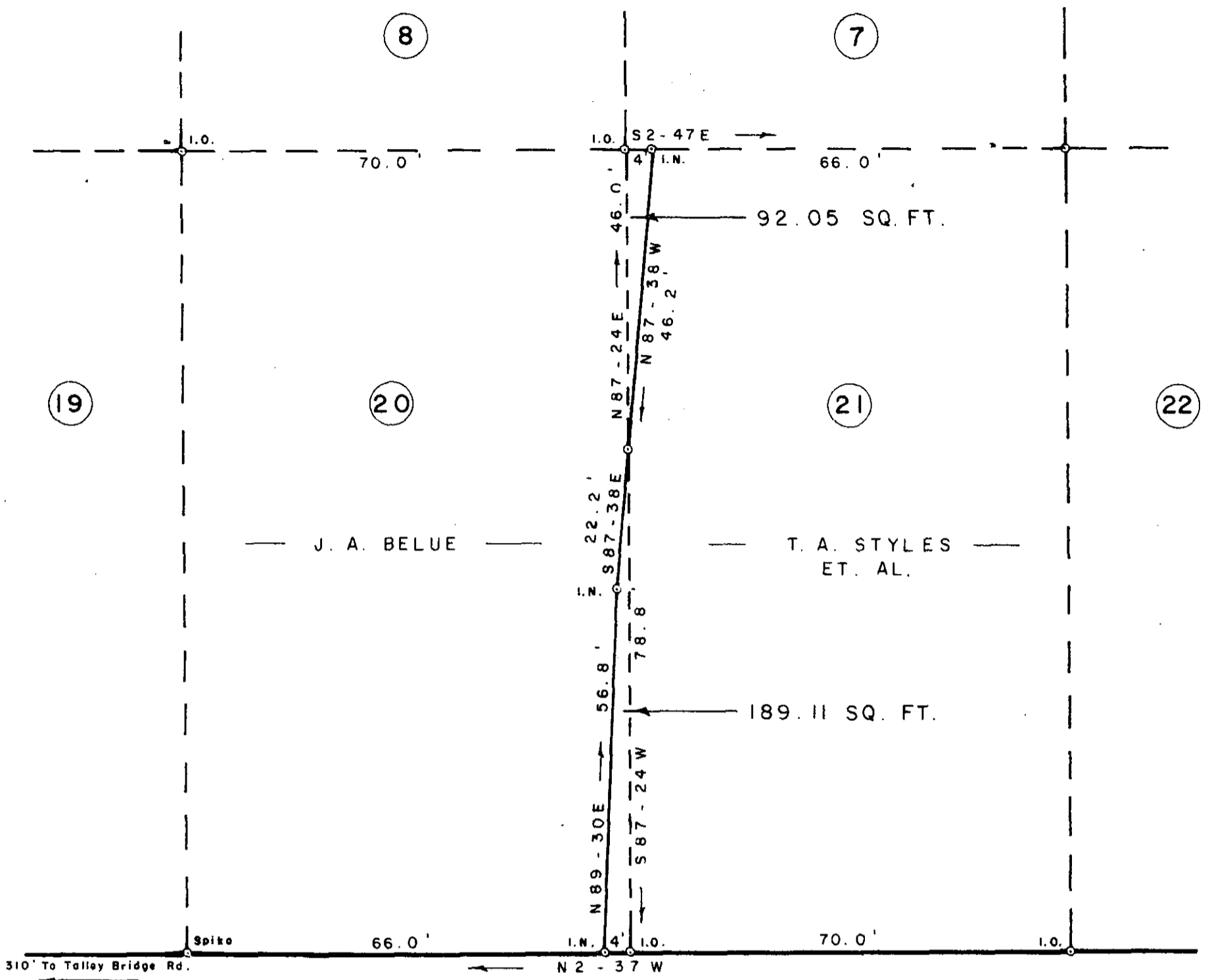
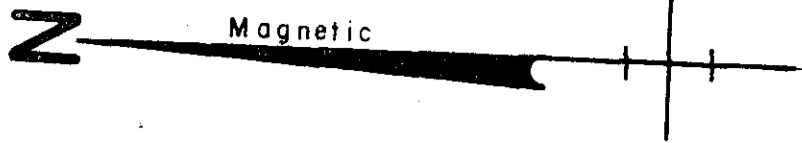

MELLON

STREET

SURVEY

FOR

STYLES

&

BELUE

SLATER

GREENVILLE

CO.

SOUTH

CAROLINA

AUGUST

12,

1983

FILED
 GREENVILLE CO. S.C.
 SEP 21 11 52 AM '83
 DONNIE S. DUNNERSLEY
 R.M.C.

9583

9-X-76

SCALE: 1" = 20'

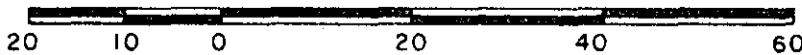

SEP 21 1983



W. R. WILLIAMS, JR.
 ENGINEER / SURVEYOR
 P. E. & L. S. No. 3979
 15 S. MAIN STREET
 TRAVELERS REST, S. C.
 29690

"I hereby certify that the ratio of precision of the field survey is 1/5000 as shown herein and the area was determined by D.M.D. method of area calculation."

W. R. Williams, Jr.
 P. E. & L. S. No. 3979

518 - 5 - 20 & 21

2 SEP 21 93 1447

5.0001