MAGNETIC N

FILED
GREENVILLE CO. S.C.
SEP 19 2 59 PM '83
DONNIE S. TANKERSLEY
R.M.C.

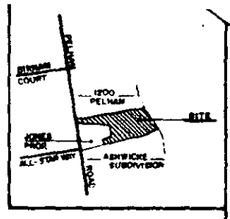


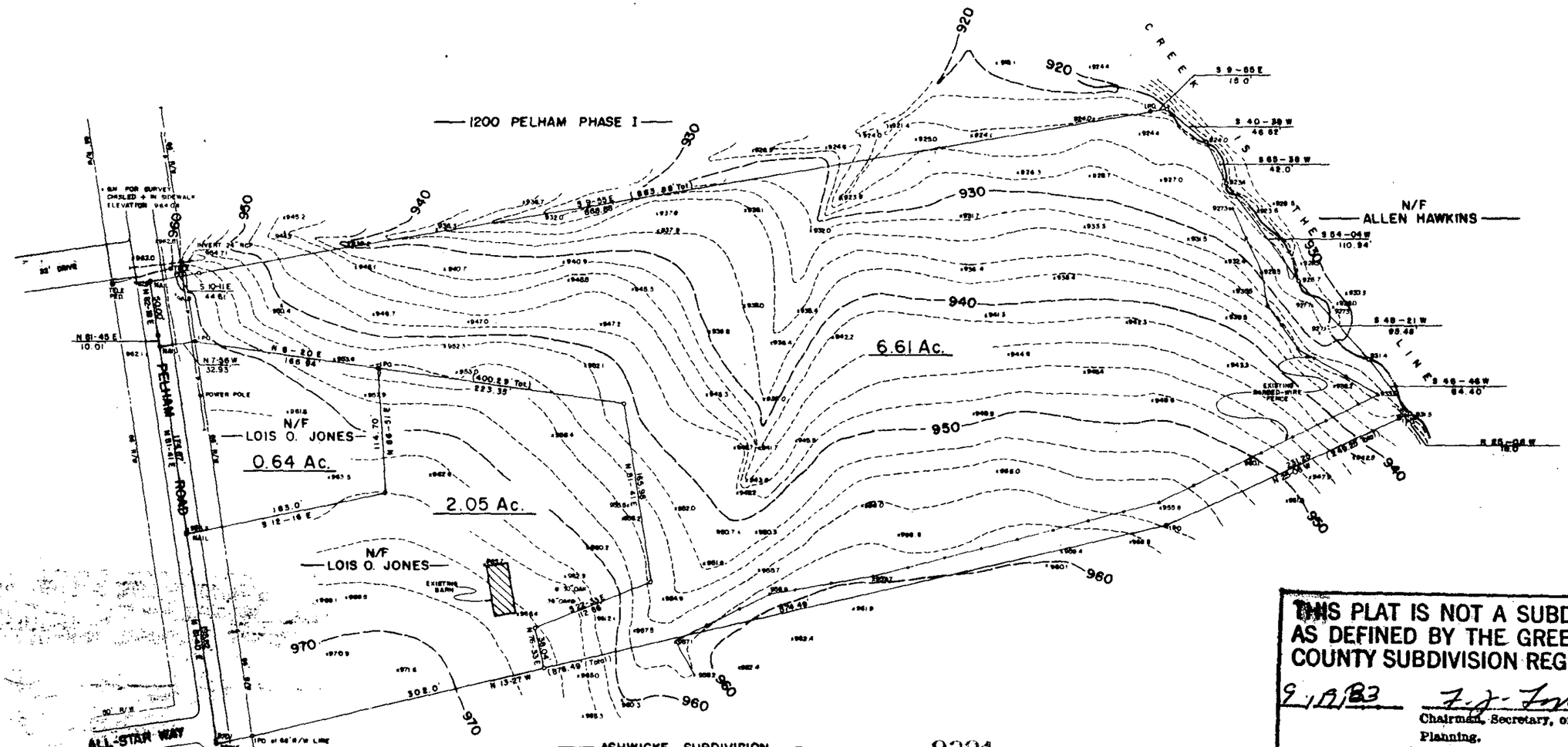


THIS PLAT IS NOT A SUBDIVISION AS DEFINED BY THE GREENVILLE COUNTY SUBDIVISION REGULATIONS.

9/19/83 F. J. Fosha
Chairman, Secretary, or Director of Planning.
Greenville County Planning Commission

9301

V9-X-69

SEP 19 1983

CERTIFICATION

THIS IS TO CERTIFY TO THE AUGHTRY CO. INC. THAT AN ACTUAL FIELD SURVEY HAS BEEN MADE ON THIS PROPERTY UNDER MY SUPERVISION AND THAT, WITHIN THE LIMITS OF PRACTICAL SURVEYING PRECISION, THE MONUMENTS SHOWN HEREON EXIST AND THE LOCATIONS, SIZES, TYPES AND MATERIALS ARE CORRECTLY SHOWN.

(2) ALL STRUCTURES ARE WITHIN THE PROPERTY LINES, EXCEPT AS SHOWN, AND THE IMPROVEMENTS ON THE SUBJECT PROPERTY AT THE TIME OF THE SURVEY ARE AS SHOWN.

(3) THE AREA OF THE SUBJECT PROPERTY HAS BEEN CALCULATED BY COORDINATES AND IS THE AREA SHOWN HEREON.

WILLIAM R. WALKER JR. REG. NO. 7161
SIGNATURE OF REGISTERED LAND SURVEYOR DATE SEAL

CERTIFICATE OF OWNERSHIP

I (WE) HEREBY CERTIFY TO THE AUGHTRY CO. INC. THAT THIS DRAWING IS A COMPOSITE PLAT AND DOES NOT CONSTITUTE AN ACTUAL FIELD SURVEY AND THAT ANY USE OF SAID DRAWING FOR THIS PURPOSE OR FOR THE ACTUAL PLACEMENT OF IMPROVEMENTS ON THE GROUND IS THE UNDERSTANDING THAT ARBOR ENGINEERING ASSUMES NO RESPONSIBILITY OR LIABILITY FOR ACCURACY OR CORRECTNESS.

SIGNATURE OF OWNER OR OWNERS DATE

THE DEPARTMENT OF HOUSING AND URBAN DEVELOPMENT FLOOD MAP DATA FOR GREENVILLE COUNTY SHOWS THIS PROPERTY ☐ TO BE IN A FLOOD PLAIN AREA ☐ NOT TO BE IN A FLOOD PLAIN AREA
☐ LOCATION CANNOT BE DETERMINED

50 0 50 100
scale 1" = 50' feet

Arbor Engineering, Inc.
P.O. BOX 263, GREENVILLE, S.C.
LANDSCAPE ARCHITECTS ENGINEERS SURVEYORS PLANNERS

ARBOR ENGINEERING

3 SE19 83

| NO | DATE | BY | DESCRIPTION |
|---|---|---|---|

REVISIONS

THE AUGHTRY CO., INC.

BOUNDARY AND TOPOGRAPHIC SURVEY
FORMERLY JONES PROPERTY
GREENVILLE SOUTH CAROLINA

| SCALE | DRAWN | CHECKED | DATE |
|---|---|---|---|
| 1" = 50' | RES | TAG | WRB | 24 AUGUST 1983 |

DRAWING NO. 83098

MICROFILMED