

FILED
 GREENVILLE CO. S. C.
 SEP 15 4 13 PM '83
 DONNIE S. LAWHERSLEY
 R.M.C.

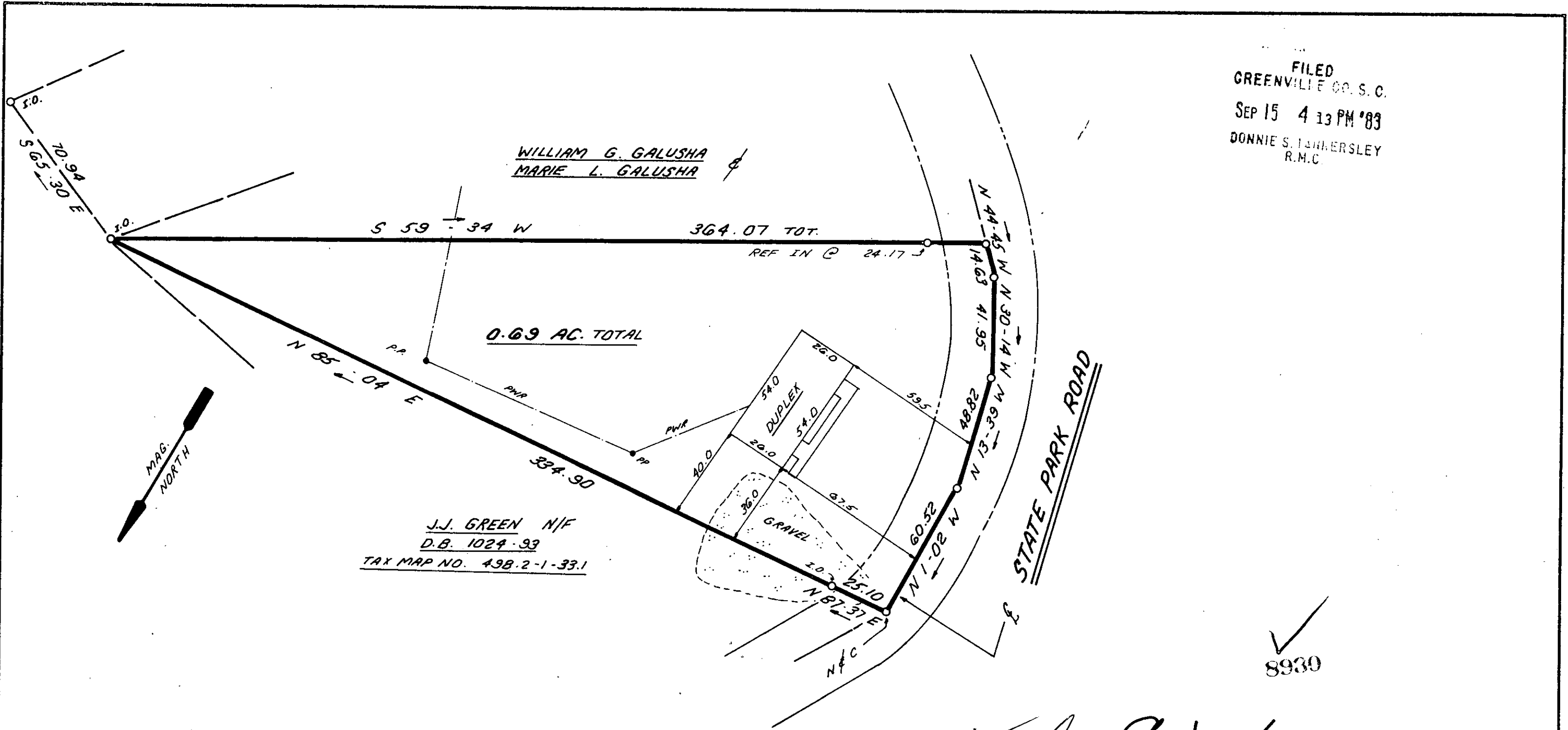

This is to certify that on August 26, 1983, I surveyed the property shown on this plat, known as a portion of the property of William G. Galusha and Marie Lucile Galusha, recorded in the RMC Office of Greenville County in Deed Book 796 on page 41 and that the property lines, walls and buildings are as shown hereon; that the building located on said lot does not encroach or project on adjacent streets or property and that no adjacent walls or buildings encroach or project on said premises, and that no utility lines cross this property except as shown hereon. This property is not located in a designated flood hazard area.

James R. Freeland
 James R. Freeland PE and RLS 4781

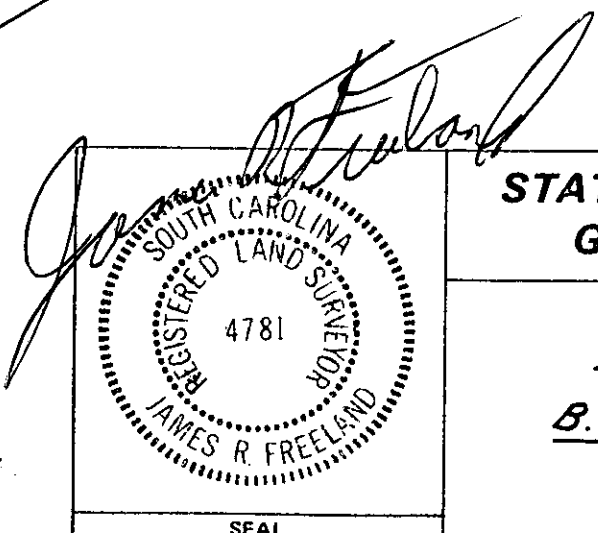

9-X-64

STATE OF SOUTH CAROLINA
 GREENVILLE COUNTY

PROPERTY OF
 B. W. RUMMINGER

FREELAND & ASSOCIATES
 Engineers • Land Surveyors
 GREENVILLE, S.C.

SURVEY L.T.
 DRAWN K.E.G.
 CHECK M.C.
 SCALE 1" = 40'
 DATE 8-26-83
 DWG. NO. 9680

SCOTC -----3 SE15 82 067

MICROFILMED