

Note: There is A 5' Drainage & Utility Easement On Each Side Of All Side And Rear Lot Lines.
Ref. S.C.H.D. Docket # 23.642
Sheet 34.

FILED
GREENVILLE CO. S. C.
SEP 8 3 25 PM '83
DONNIE S. TANKERSLEY
R.M.C.

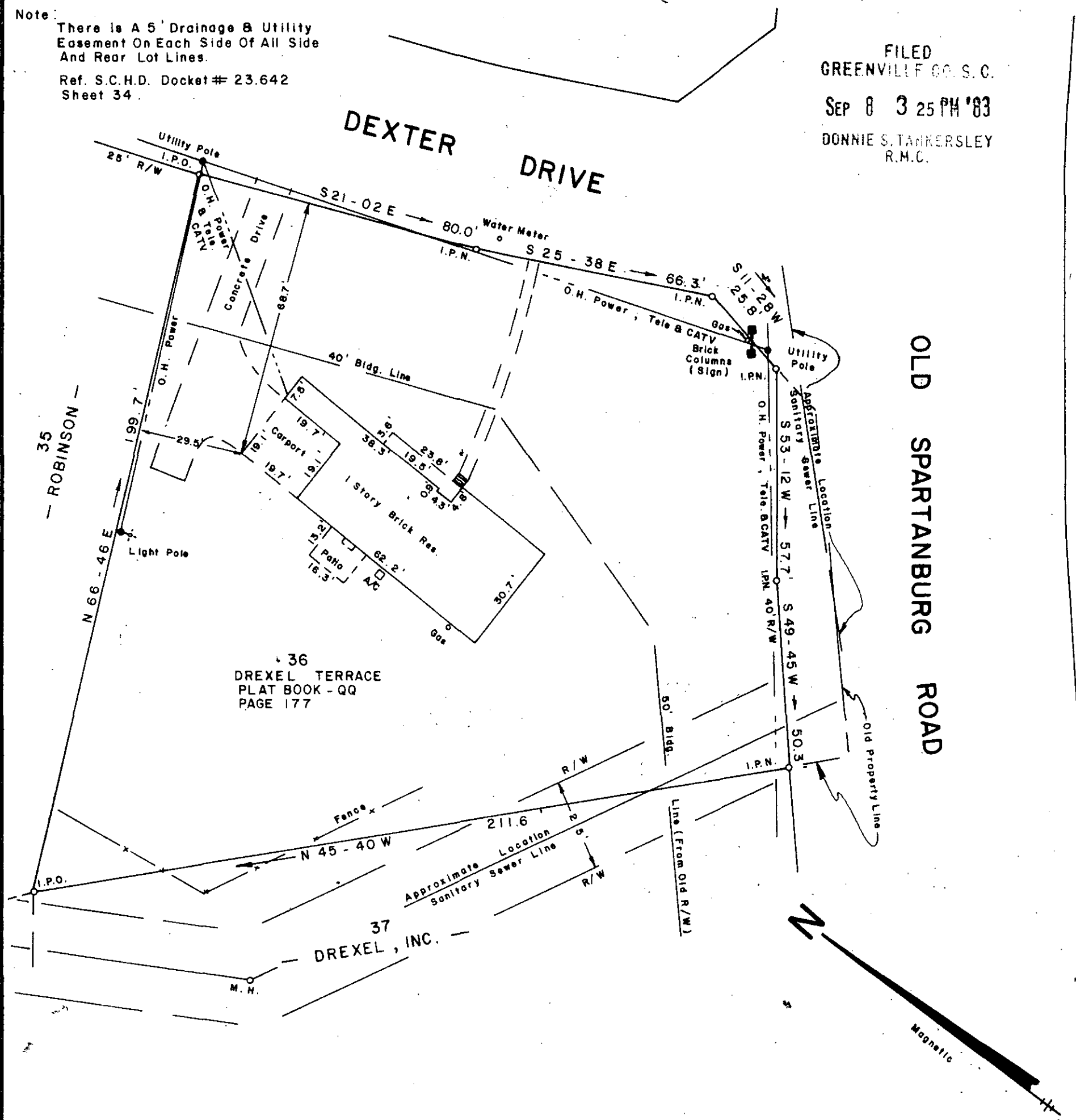

36
DREXEL TERRACE
PLAT BOOK - QQ
PAGE 177

37
DREXEL, INC.

SURVEY FOR
CLAUDE E. RABY
ELIZABETH G. RABY

NEAR GREENVILLE SOUTH GREENVILLE COUNTY
AUGUST 30, 1983

9X-58

8160 ✓

To The Best Of My Knowledge This Structure Is Not In An Established Flood Zone.

I Herby Certify That The Measurements As Shown Above Are Correct And There Are No Encroachments Or Projections Other Than Shown.

I Herby Certify That The Ratio Of Precision Of The Field Survey Is 1/3000 As Shown Hereon And The Area Was Determined By D M D. Method.

Jeffery M. Plumblee
R.L.S. # 7881

JEFFERY M. PLUMBLEE, INC.
LAND SURVEYING

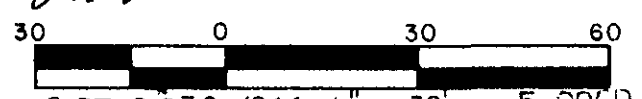
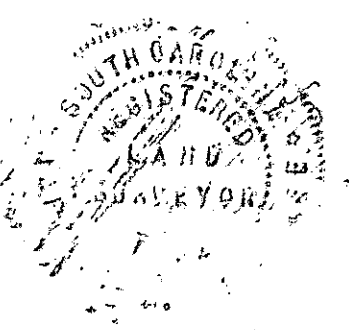

P. O. BOX 788
TRAVELERS REST, S. C. 29690

(803) 834-4426

538.1-1-75

GO TO 3 SE. 8 83 Scal @ 1" = 30' 5.000'D
F.B. 15