

Note:
Boundary Survey By
Williams & Plumblee, Inc.,
July 14, 1981, Line "A"
Surveyed By Jeffery M.
Plumblee, Inc. June 30,
1983

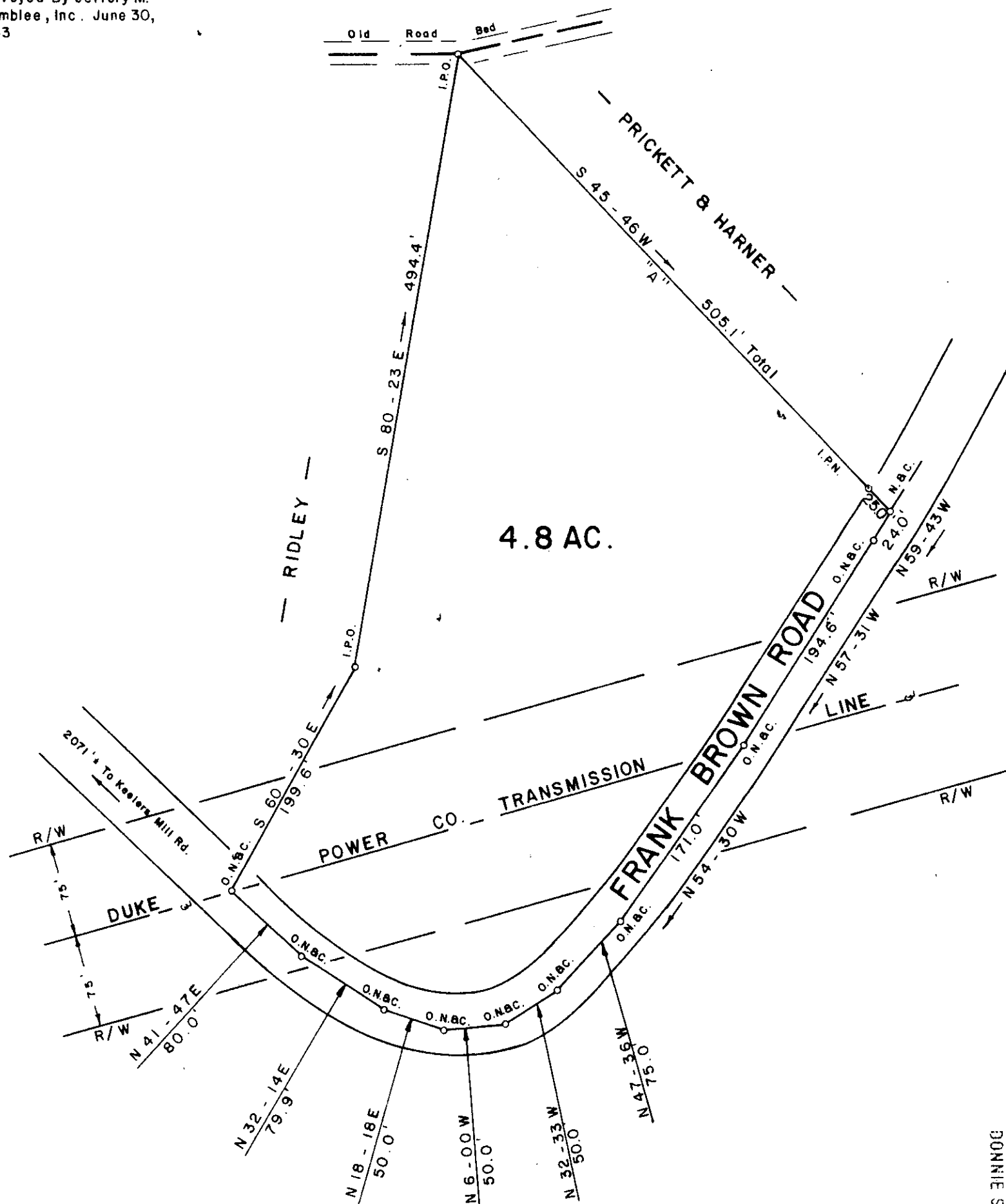

COMPILED PLAT FOR
BRIAN S. RILEY
DEBRA H. RILEY

NEAR TRAVELERS REST GREENVILLE COUNTY
SOUTH CAROLINA
AUGUST 4, 1983

FILED
GREENVILLE CO. S.C.
SEP 2 10 31 AM '83
DONNIE S. JANKERSLEY
R.M.C.

7595 ✓

9-X-54

I Herby Certify That The Ratio Of Precision
Of The Field Survey Is 1/4600 As
Shown Hereon And The Area Was Determined
By D. M. D. Method.

Jeffery M. Plumblee
R.L.S. # 7881

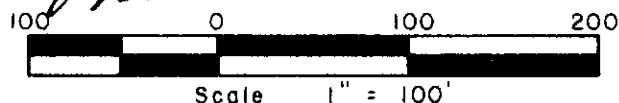

JEFFERY M. PLUMBLEE, INC.
LAND SURVEYING
P. O. BOX 788
TRAVELERS REST, S. C. 29690 (803) 834-4426



5.0001
GCTD --- 1 SE 2 83 329