

FILED  
GREENVILLE CO. S.C.  
AUG 30 3 10 PM '83  
DONNIE S. HARRISLEY  
R.M.C.

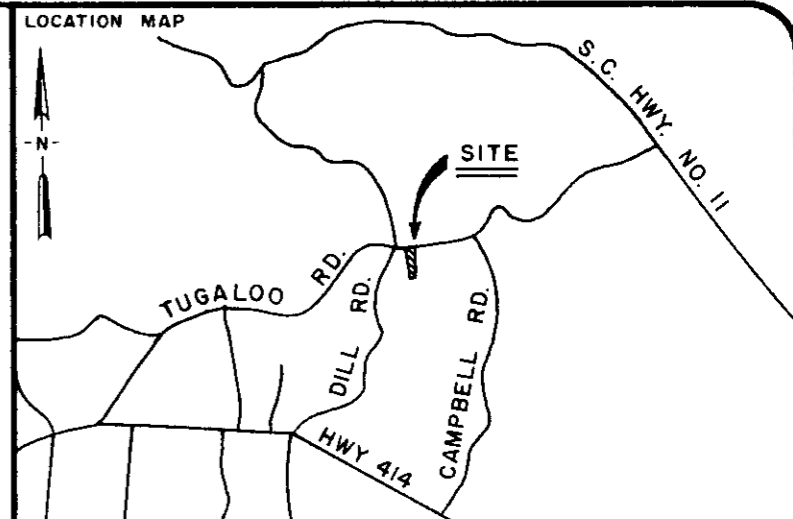
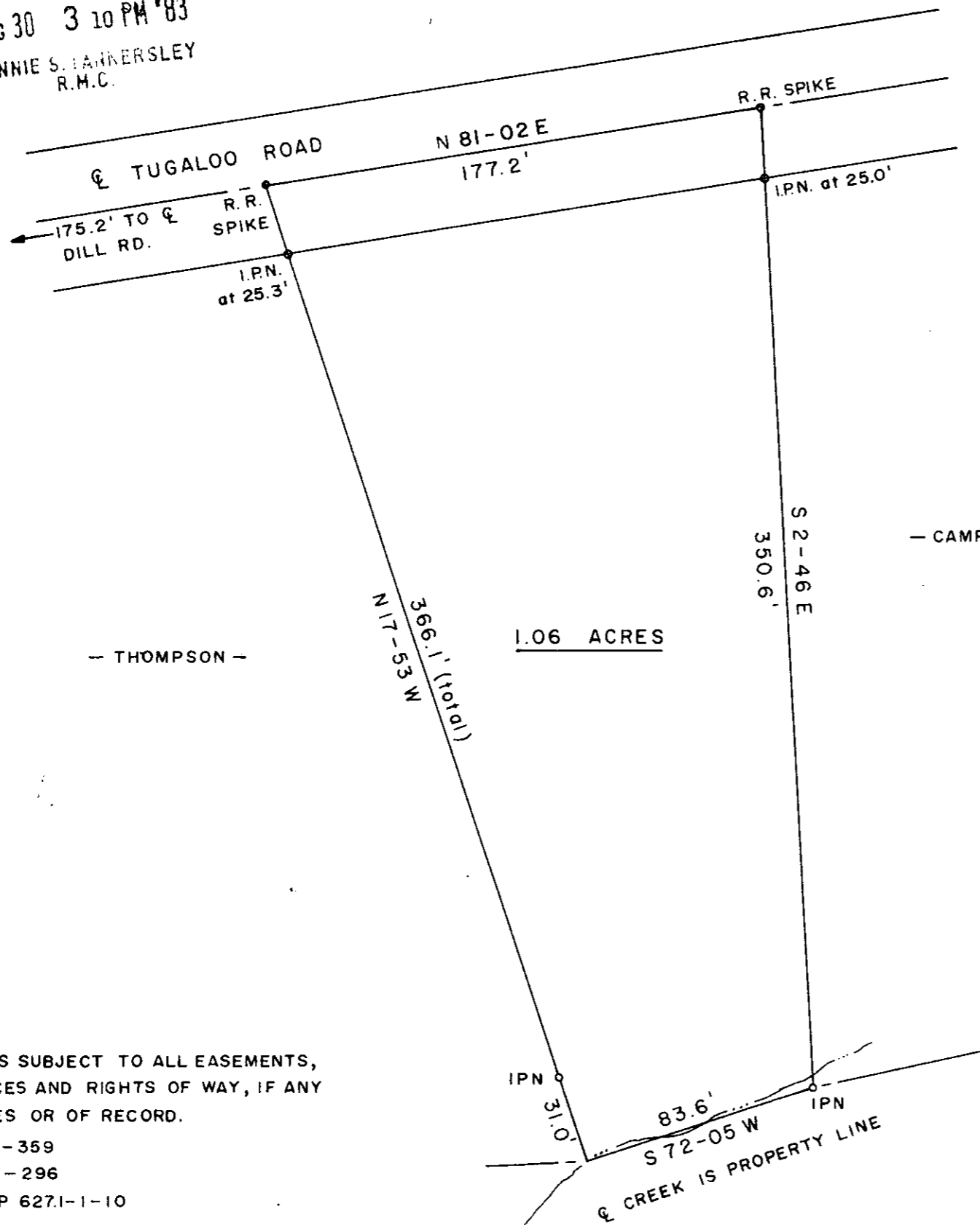

LEGEND

|   |            |   |            |
|---|------------|---|------------|
| ○ | I.P. SET   | △ | STONE      |
| ● | I.P. FOUND | ⊙ | R.R. SPIKE |

I hereby certify that the ratio of precision of the field survey is 1/5000 as shown hereon and the area was determined by the coordinate method of area calculation.

I hereby certify that the measurements as shown on this plot are correct and that there are no encroachments or projections other than those shown.

SOUTH CAROLINA REGISTERED LAND SURVEYOR THOMAS D. LINDSEY 6949

*Thomas D. Lindsey* SIGNATURE      MAR-2-82 DATE

PROPERTY OF  
**RUTH E. THOMPSON**

SURVEYED FOR  
**RUTH E. THOMPSON**

GREENVILLE COUNTY      SOUTH CAROLINA

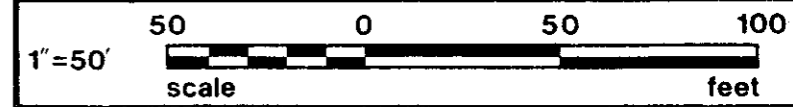

|               |               |                 |                          |
|---------------|---------------|-----------------|--------------------------|
| DRAWN<br>M.G. | CHECK<br>D.L. | DATE<br>2-23-82 | JOB NO.<br>1435-B F.B.87 |
|---------------|---------------|-----------------|--------------------------|

**LINDSEY & ASSOCIATES**  
HWY. 253 RT. 1, TAYLORS S.C. 29687  
COTO LAND & HYDROGRAPHIC SURVEYORS 5.00

AUG 30 1983

7124 ✓

9-X-48

977.5

NOTE: THIS PROPERTY IS SUBJECT TO ALL EASEMENTS, ZONING ORDINANCES AND RIGHTS OF WAY, IF ANY ON THE PREMISES OR OF RECORD.

REFERENCES: D.B. 292-359  
P.B. GGG-296  
TAX MAP 627.1-1-10

PRINT MACHINE INC.

MICROFILMED

*U.S. 200 + 200  
Tammy Bail Thompson*