

FILED  
GREENVILLE CO. S. C.  
AUG 30 1 33 PM '83  
DONNIE S. TANNERSLEY  
R.M.C.

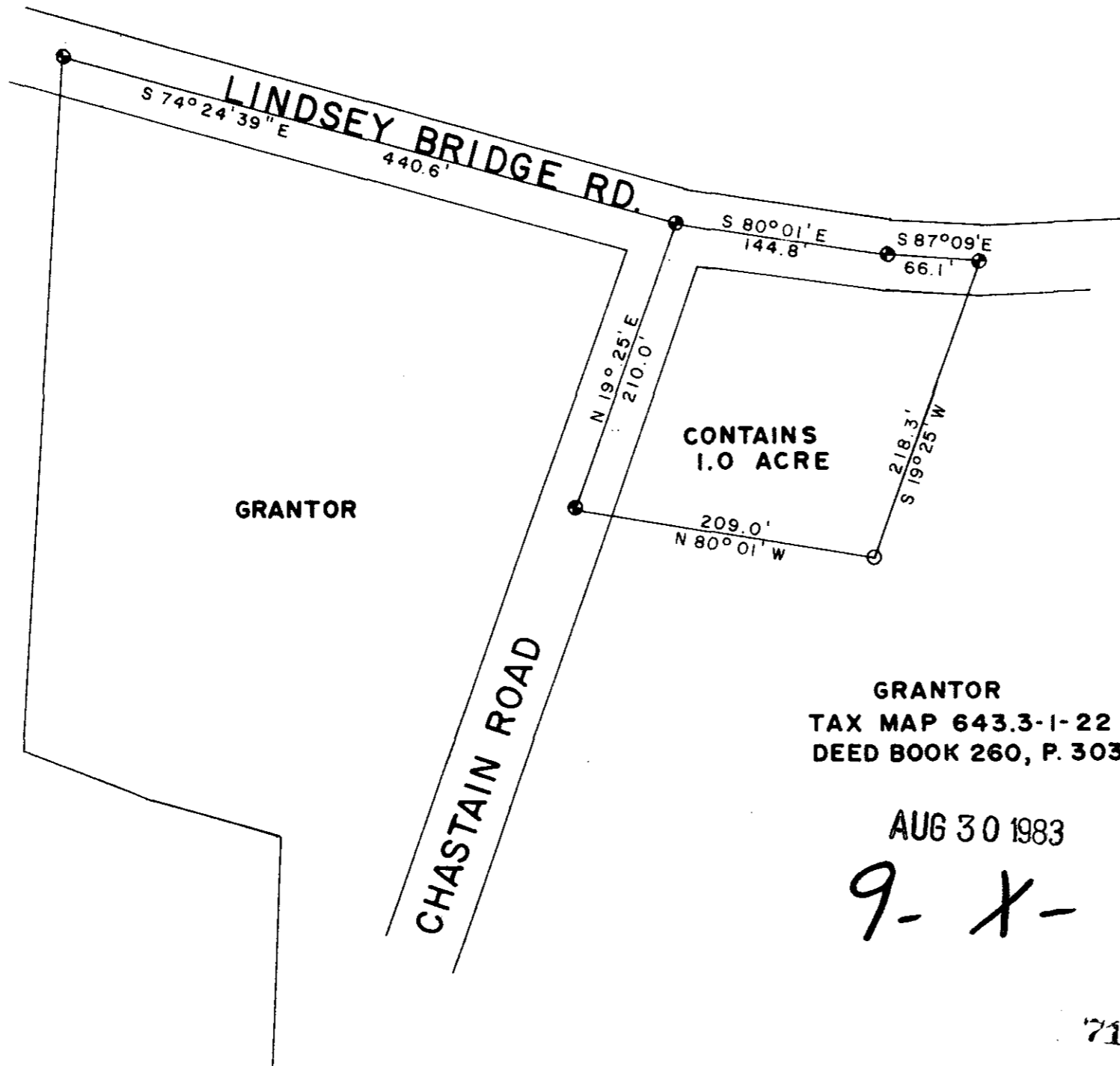

GRANTOR

GRANTOR  
TAX MAP 643.3-1-22  
DEED BOOK 260, P. 303

AUG 30 1983

9-X-45

7120 ✓

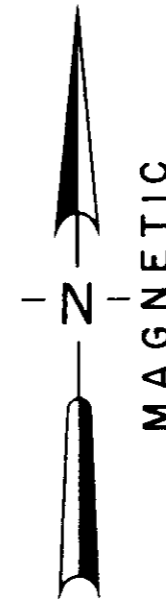

LOCATION MAP

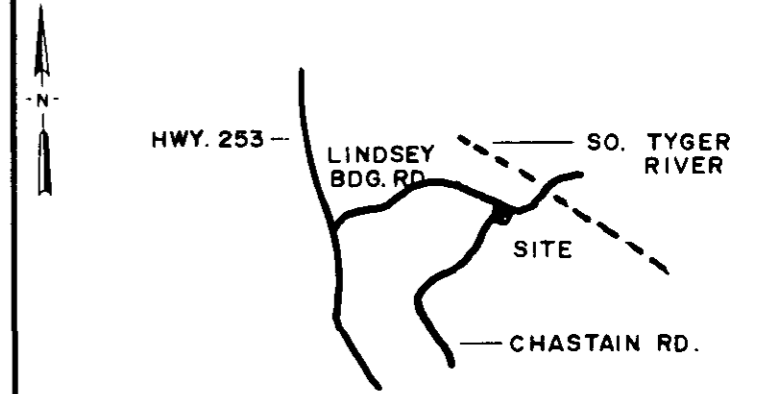

LEGEND

- I.P. SET
- I.P. FOUND
- ◊ STONE
- ⊙ R.R. SPIKE

I hereby certify that the ratio of precision of the field survey is 1/5000 as shown hereon and the area was determined by the coordinate method of area calculation.

I hereby certify that the measurements as shown on this plat are correct and that there are no encroachments or projections other than shown.

THIS PROPERTY IS NOT IN FLOOD HAZARDOUS AREA.

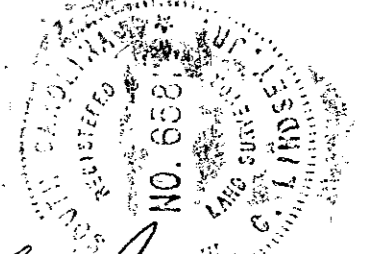

*W.C. Lindsey*  
SIGNATURE DATE 6-17-83

PROPERTY OF  
**W. J. SAMMONS**

SURVEYED FOR  
**JAMES SAMMONS**

GREENVILLE COUNTY SOUTH CAROLINA

1"=100' scale

100 0 100 200 feet

DRAWN	CHECK	DATE	JOB NO.
WCL	WCL	6-17-1983	1569

**LINDSEY & ASSOCIATES**  
HWY. 253 RT. 1, TAYLORS S.C. 29687

LAND & HYDROGRAPHIC SURVEYORS 5.000 D

PRINT MACHINE INC.

MICROFILMED