

FILED
GREENVILLE CO. S.C.
MAR 21 3 01 PM '84
DONNIE S. GAINERSLEY
P.M.C.

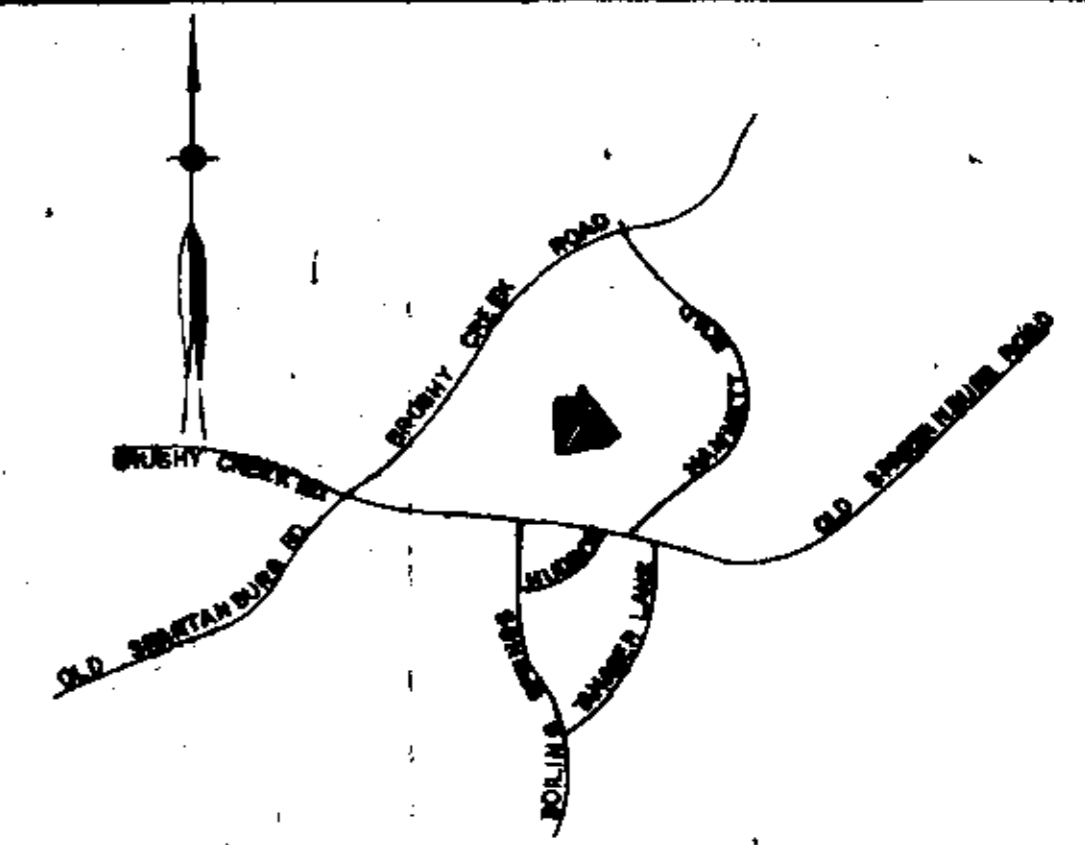
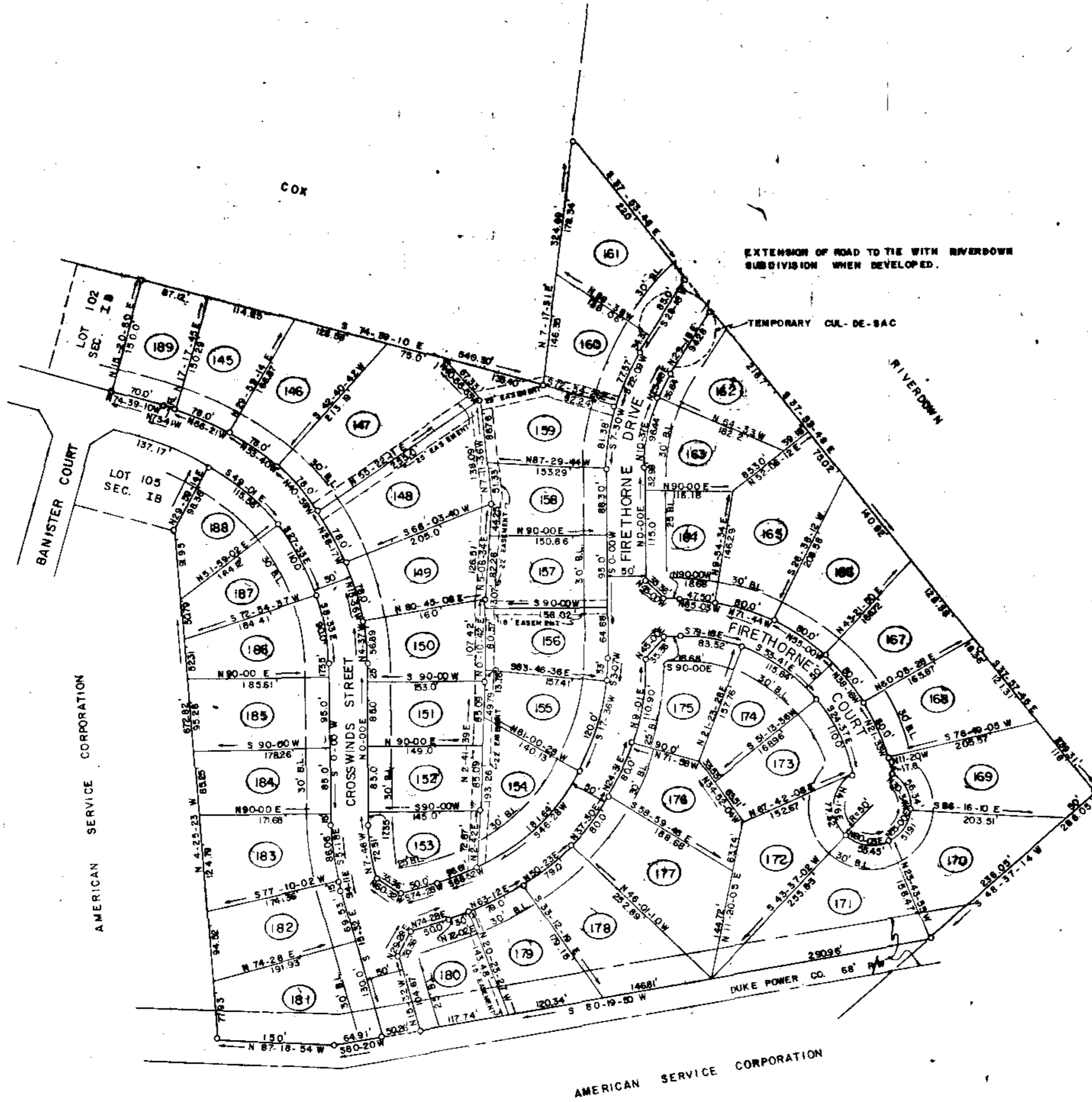

LOCATION MAP

FINAL PLAT

CERTIFICATE OF OWNERSHIP AND DEDICATION

"The undersigned hereby acknowledge that I am (we and the owner(s) of the property shown and described hereon and that I (we) hereby adopt this plan of subdivision with my (our) free consent and that I (we) establish the minimum building restriction lines, and hereby dedicate to public use as roads, streets, and easements, forever all areas so shown or indicated on said plat.

3/19/84
Signed: *[Signature]*
Signed: _____
Signed: _____
Signed: _____

CERTIFICATE OF ACCURACY

I, R. W. DALTON, certify that this plat was (shown by me) (shown under my supervision) (an actual survey made under my supervision) from (an actual survey made by me) (deed description recorded in Book _____ Page _____ Book _____ Page _____ etc.) (other); that the error of closure as calculated by latitudes and departures is _____ that the boundaries not surveyed are shown as broken lines plotted from information found in Book _____ Page _____ that this plat was prepared in accordance with the Greenville County Subdivision Regulations as adopted.

3-19-84
DATE
[Signature]
LICENSED ENGINEER OR REGISTERED SURVEYOR

S.C. Registration No. 916

CERTIFICATE OF APPROVAL FOR RECORDING

"I hereby certify that the subdivision plat shown hereon has been found to comply with the Subdivision Regulations for Greenville County, with the exception of such variances, if any, as are noted in the minutes of the Greenville County Planning Commission of Greenville County, South Carolina, and that it has been approved for recording in the office of the County Register of Mense Conveyances.

MARCH 21, 1984
DATE
[Signature]
DIRECTOR OF PLANNING
GREENVILLE COUNTY PLANNING COMMISSION

FILE NUMBER

84-122

SILVERLEAF

SECTION 4

AMERICAN SERVICE CORP. DALTON & NEVES CO.
OWNER ENGINEERS

NO. OF ACRES 20.29 MILES OF NEW ROAD 0.46

NO. OF LOTS 45 DATE MARCH 1984

ZONED R-12

SCALE 1"=100'



5' Drainage & Utility Easement Along All Rear & Side Lot Lines.

Iron Pins At All Corners.

BLOCK BOOK REF. 538.7-1-13

23103

9W-96

Plat Filed This 21 day of March 1984
And Recorded in Vol. 9W Page 96 at 3:01 p.m.

[Signature]
Register Mense Conveyances Greenville County, S. C.