

FILED
GREENVILLE, S.C.
MAR 9 10 04 AM '84
DONNIE S. GIBBENSLEY
P.M.C.

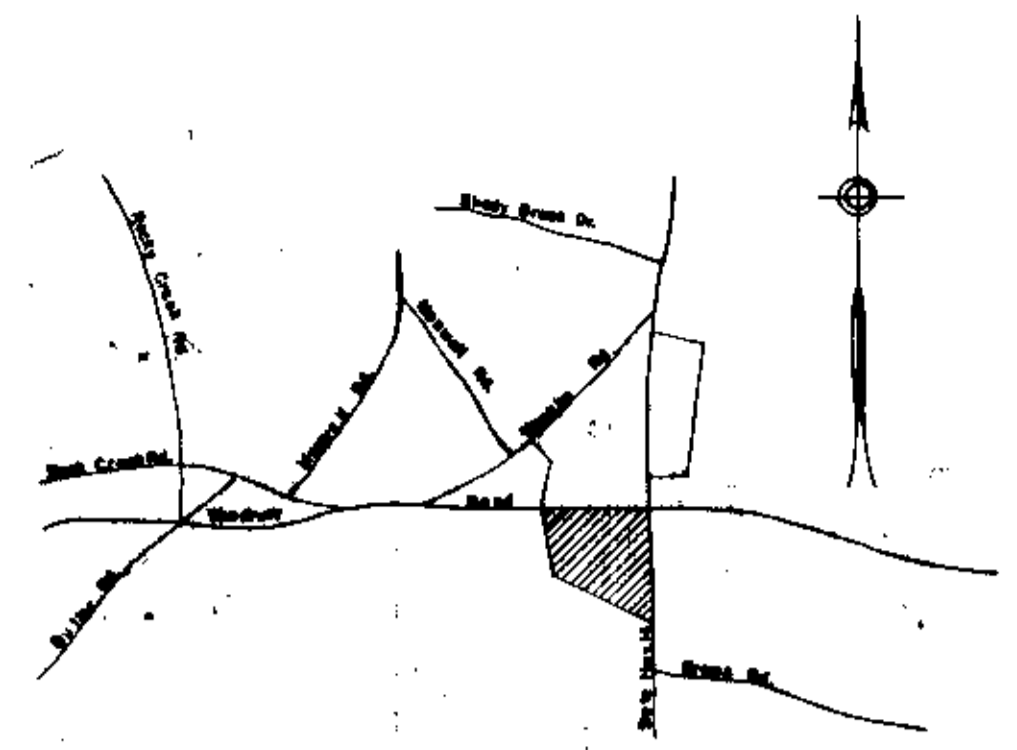
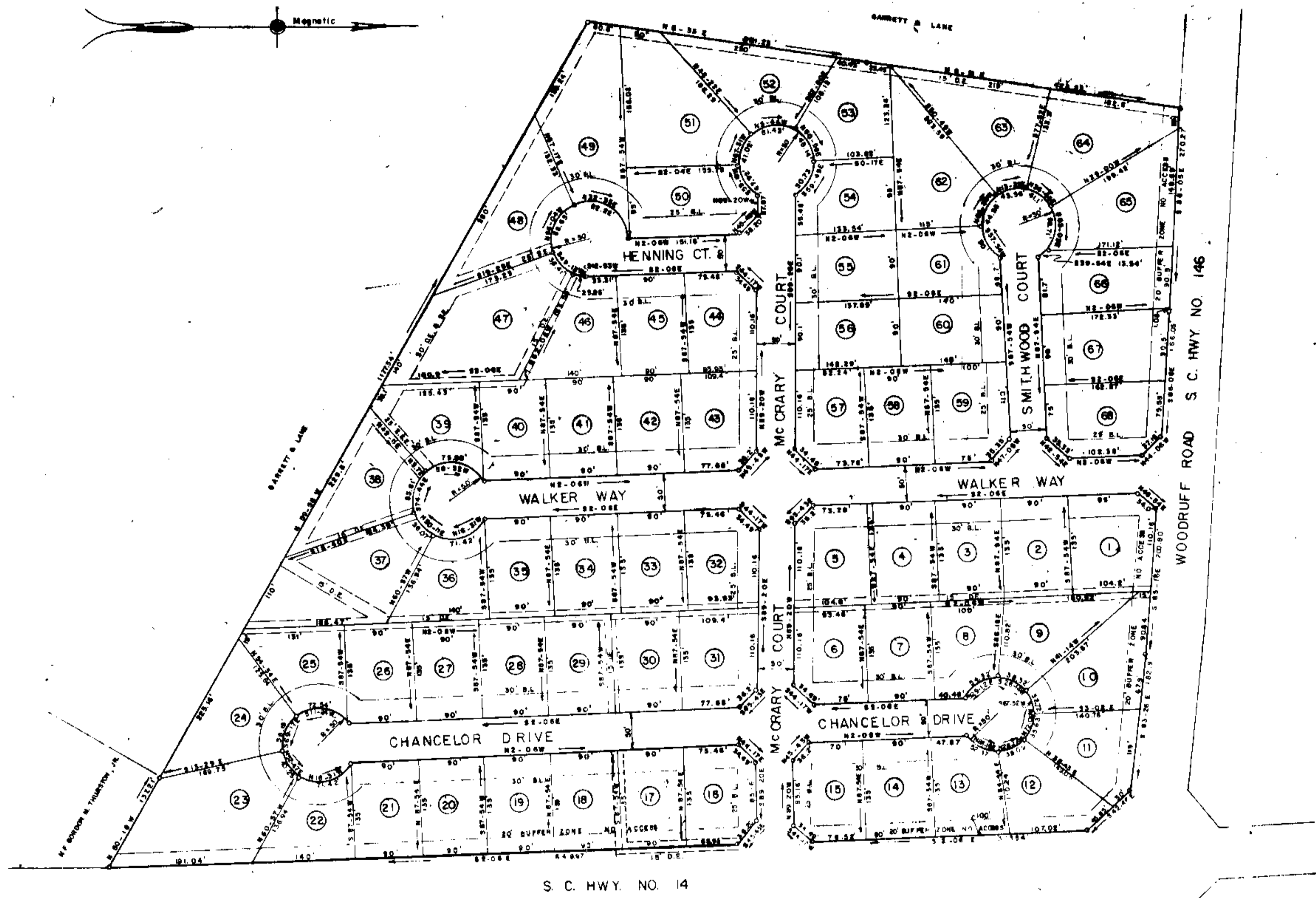

LOCATION MAP NOT TO SCALE

FINAL PLAT

CERTIFICATE OF OWNERSHIP AND DEDICATION

The undersigned hereby acknowledge that I am (we are) the owner(s) of the property shown and described hereon and that I (we) hereby adopt this plan of subdivision with my (our) free consent and that I (we) establish the minimum building restriction lines, and hereby dedicate to public use as roads, streets, and easements, forever all areas so shown or indicated on said plat.

2 / 9 / 84 Signed Ruby M. Rosamond
 / / / Signed _____
 / / / Signed _____
 / / / Signed _____

CERTIFICATE OF ACCURACY

I, R.W. DALTON, certify that this plat was (drawn by me) (drawn under my supervision) (an actual survey made under my supervision) from (an actual survey made by me) (said description recorded in Book _____ Page _____ Book _____ Page _____ etc.) (other), that the error of closure as calculated by latitudes and departures is _____ that the boundaries not surveyed are shown as broken lines plotted from information found in Book _____ Page _____ that this plat was prepared in accordance with the Greenville County Subdivision Regulations as adopted

FEB. 9, 1984 R.W. Dalton
 DATE LICENSED ENGINEER OR REGISTERED SURVEYOR

S. C. Registration No. 916

CERTIFICATE OF APPROVAL FOR RECORDING

I hereby certify that the subdivision plat shown hereon has been found to comply with the Subdivision Regulations for Greenville County, with the exception of such variances, if any, as are noted in the minutes of the Greenville County Planning Commission of Greenville County, South Carolina, and that it has been approved for recording in the office of the County Register of Deeds Conveyance.

3-9-84 F. James Forbes
 DIRECTOR OF PLANNING
 GREENVILLE COUNTY PLANNING COMMISSION

FILE NUMBER

WALKER ESTATES

MAXWELL-ROSAMOND DALTON & NEVES CO.
 OWNER ENGINEERS

NO. OF ACRES 26.584 MILES OF NEW ROAD 0.64

NO. OF LOTS 68 DATE AUGUST, 1983

ZONED R-12

SCALE 1" = 100'



R.W. Dalton

Block Book Ref 3393-14-151-152-Pn.15

Iron Pins At All Corners
 5' Drainage & Utility Easement Along
 All Rear & Side Lot Lines.

Plat 9 March 84
 9-W 90 10/04/84
 9-W 90

27688