

WOODSIDE ROAD

This plat is within the limits of the Greenville County Subdivision Replat of 1974 and therefore re-platting is not required by the Greenville County Planning Commission is not required.

And Recorded in Vol. 942 Page 36 at 9:50 A.M. R. B. Bull, Register of Deeds, Greenville, S.C.

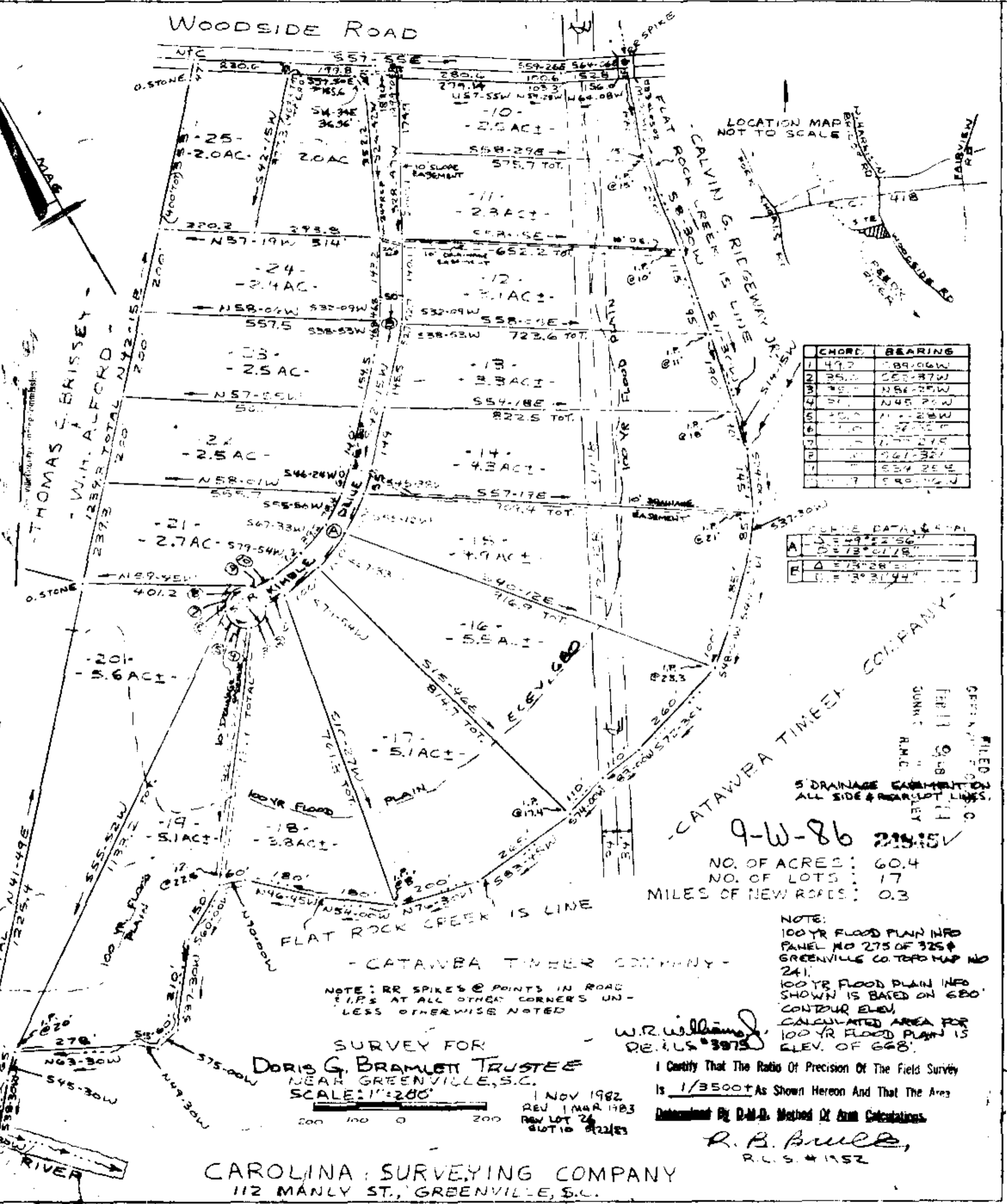

CHORD	BEARING	
1	49.2	S89°06'W
2	25.0	S88°37'W
3	25.0	N86°25'W
4	27.1	N45°20'W
5	20.0	N11°28'W
6	10.0	S74°25'W
7	10.0	S77°25'W
8	10.0	S61°32'W
9	10.0	S54°25'W
10	10.0	S70°25'W

CHORD DATA & AREA

A	S 49° 22' 56" W
B	S 73° 07' 18" W
C	S 73° 28' 00" W
D	S 73° 31' 44" W

9-W-86 215.15V
 NO. OF ACRES: 60.4
 NO. OF LOTS: 17
 MILES OF NEW ROADS: 0.3

NOTE:
 100 YR FLOOD PLAN INFO PANEL NO 275 OF 325 & GREENVILLE CO TOPO MAP NO 241.
 100 YR FLOOD PLAN INFO SHOWN IS BASED ON 680' CONTOUR ELEV. CALCULATED AREA FOR 100 YR FLOOD PLAN IS ELEV. OF 668'.

NOTE: RR SPIKES @ POINTS IN ROAD & I.P.S. AT ALL OTHER CORNERS UNLESS OTHERWISE NOTED

SURVEY FOR
DORIS G. BRAMLET TRUSTEE
 NEAR GREENVILLE, S.C.
 SCALE: 1"=200'



1 NOV 1982
 REV 1 MAR 1983
 REV LOT 24
 8/22/83

W.R. Williams
 R.E. S. #3975

I Certify That The Ratio Of Precision Of The Field Survey Is 1/3500+ As Shown Hereon And That The Area Determined By D.M.D. Method Of Area Calculations

R. B. Bull, R.E. S. #1952

CAROLINA SURVEYING COMPANY
 112 MANLY ST., GREENVILLE, S.C.