

FILED  
GREENVILLE CO., S.C.  
FEB 9 10 08 AM '84  
COURT HOUSE  
GREENVILLE  
S.C.

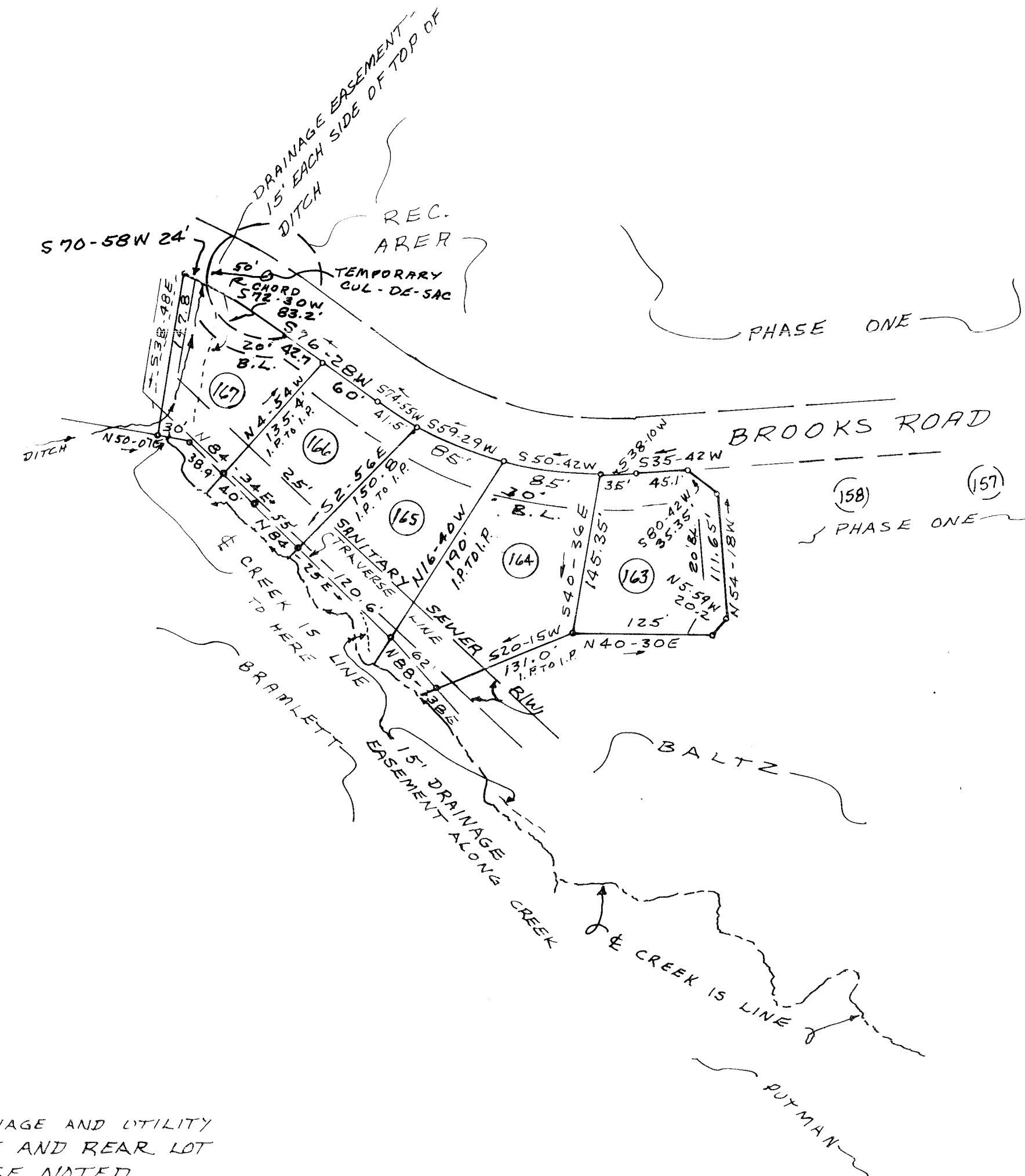
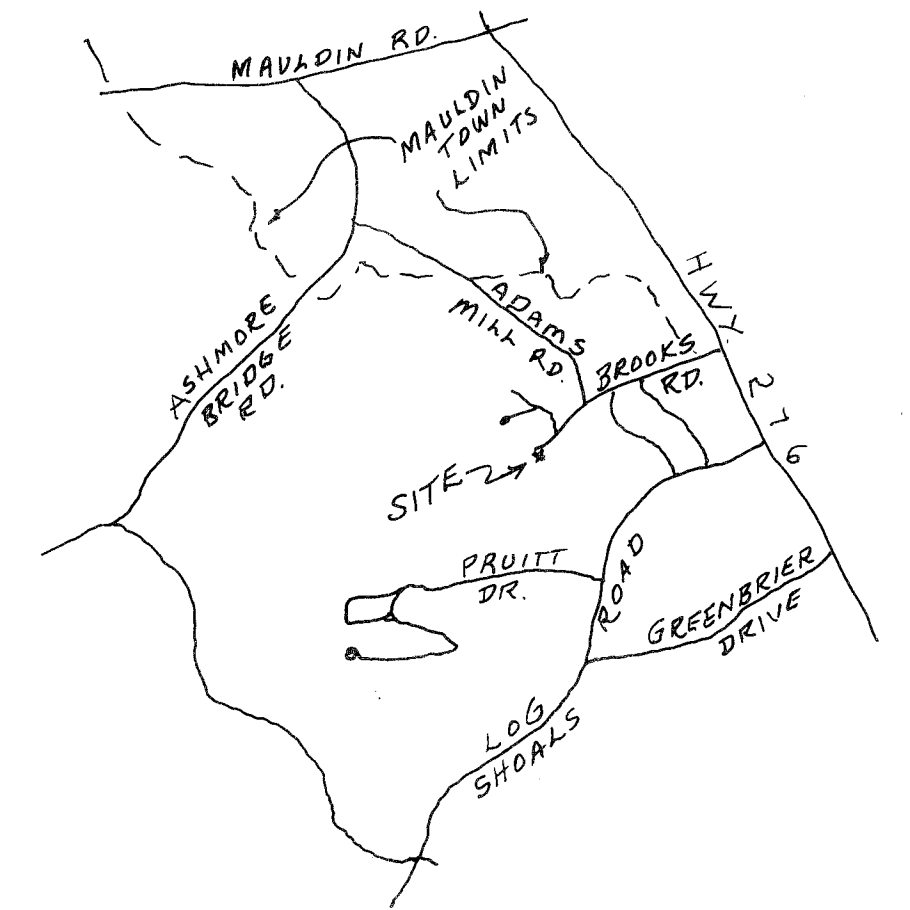

NOTE: THERE IS A 5' DRAINAGE AND UTILITY EASEMENT ALONG ALL SIDE AND REAR LOT LINES UNLESS OTHERWISE NOTED.

9-W-85  
21603

Plot 9 24 84  
9-W 85 12:18 P

**CERTIFICATE OF OWNERSHIP AND DEDICATION**

"The undersigned hereby acknowledge that I am (we are) the owner(s) of the property shown and described hereon and that I (we) hereby adopt this plan of subdivision with my (our) free consent and that I (we) establish the minimum building restriction lines, and hereby dedicate to public use as roads, streets, and easements, forever all areas so shown or indicated on said plat.

2 / 9 / 84 Signed Donald E. Baltz  
 / / / Signed \_\_\_\_\_  
 / / / Signed \_\_\_\_\_  
 / / / Signed \_\_\_\_\_

**CERTIFICATE OF ACCURACY**

"I, H. C. CLARKSON, Jr. certify that this plat was (drawn by me) (drawn under my supervision) (an actual survey made under my supervision) from an actual survey made by me (deed description recorded in Book \_\_\_\_\_ Page \_\_\_\_\_ Book \_\_\_\_\_ Page \_\_\_\_\_ etc.) (other), that the error of closure as calculated by latitudes and departures is 1/3000+, that the boundaries not surveyed are shown as broken lines plotted from information found in Book \_\_\_\_\_ Page \_\_\_\_\_; that this plat was prepared in accordance with the Greenville County Subdivision Regulations as adopted.

Dec. 27, 1983 DATE H. C. Clarkson, Jr. LICENSED ENGINEER OR REGISTERED SURVEYOR  
 S. C. Registration No. 2589

**CERTIFICATE OF APPROVAL FOR RECORDING**

"I hereby certify that the subdivision plat shown hereon has been found to comply with the Subdivision Regulations for Greenville County, with the exception of such variances, if any, as are noted in the minutes of the Greenville County Planning Commission of Greenville County, South Carolina, and that it has been approved for recording in the office of the County Register of Mense Conveyance.

2/9/84 DATE John H. Awings Jr. DIRECTOR OF PLANNING GREENVILLE COUNTY PLANNING COMMISSION

**FILE NUMBER 84-110**

SUMMARY PLAT

<b>BROOKSIDE</b>	
SECTION SIX - PHASE TWO-A	
DONALD E. BALTZ OWNER	CLARKSON SURVEYING P.O. BOX 511 MAULDIN, S.C. 29662
NO. OF ACRES: 2.1	MILES NEW ROAD: NONE
NO. OF LOTS: 5	DATE: DEC. 27, 1983
ERROR OF CLOSURE: 1/3000+	
ZONING: R-12	

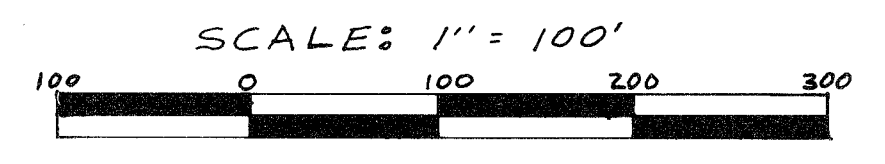

RECORDING FEE  
PAID \$ 5.00