

FILED
GREENVILLE CO. S. C.
JAN 3 10 58 AM '84
DUNN & WILSON
R.M.C.

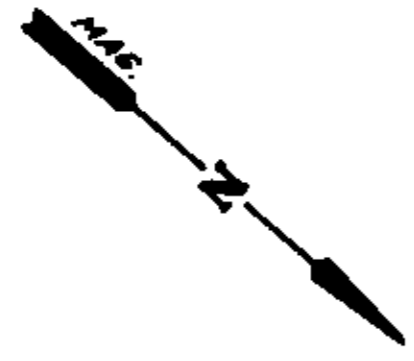

LOCATION MAP

FINAL PLAT

CERTIFICATE OF OWNERSHIP AND DEDICATION

"The undersigned hereby acknowledge that I am (we are) the owner(s) of the property shown and described hereon and that I (we) hereby adopt this plan of subdivision with my (our) free consent and that I (we) establish the minimum building restriction lines, and hereby dedicate to public use as roads, streets, and easements, forever all areas so shown or indicated on said plat.

3-28-83 Signed Lollie G. Gibson
 _____ Signed _____
 _____ Signed _____
 _____ Signed _____

CERTIFICATE OF ACCURACY

"I, JAMES R. FREELAND, certify that this plat was (drawn by me) (drawn under my supervision) (an actual survey made under my supervision) from (an actual survey made by me) (deed description recorded in Book _____ Page _____ Book _____ Page _____, etc.) (other); that the error of closure as calculated by latitudes and departures is 1:7500; that the boundaries not surveyed are shown as broken lines plotted from information found in Book _____ Page _____; that this plat was prepared in accordance with the Greenville County Subdivision Regulations as adopted.

3-28-83 DATE Signed James R. Freeland
 _____ LICENSED ENGINEER OR REGISTERED SURVEYOR

S. C. Registration No. 4781

CERTIFICATE OF APPROVAL FOR RECORDING

"I hereby certify that the subdivision plat shown hereon has been found to comply with the Subdivision Regulations for Greenville County, with the exception of such variances, if any, as are noted in the minutes of the Greenville County Planning Commission of Greenville County, South Carolina, and that it has been approved for recording in the office of the County Register of Merse Conveyance."

1-5-84 DATE Signed James Forbes
 _____ DIRECTOR OF PLANNING
 GREENVILLE COUNTY PLANNING COMMISSION

FILE NUMBER **83-133**

QUINCY ACRES

SECTION TWO

LOLLIE G. GIBSON OWNER FREELAND & ASSOC. INC. SURVEYOR

NO. OF ACRES: 8.7 MILES OF NEW ROAD: 0.3
 ZONED: R-15
 NO. OF LOTS: 15 DATE: MARCH 25, 83

SCALE: 1" = 100'
 100 50 0 100 200 300
 GCTO 3 JAN 9 84 015 S. CO. CT.

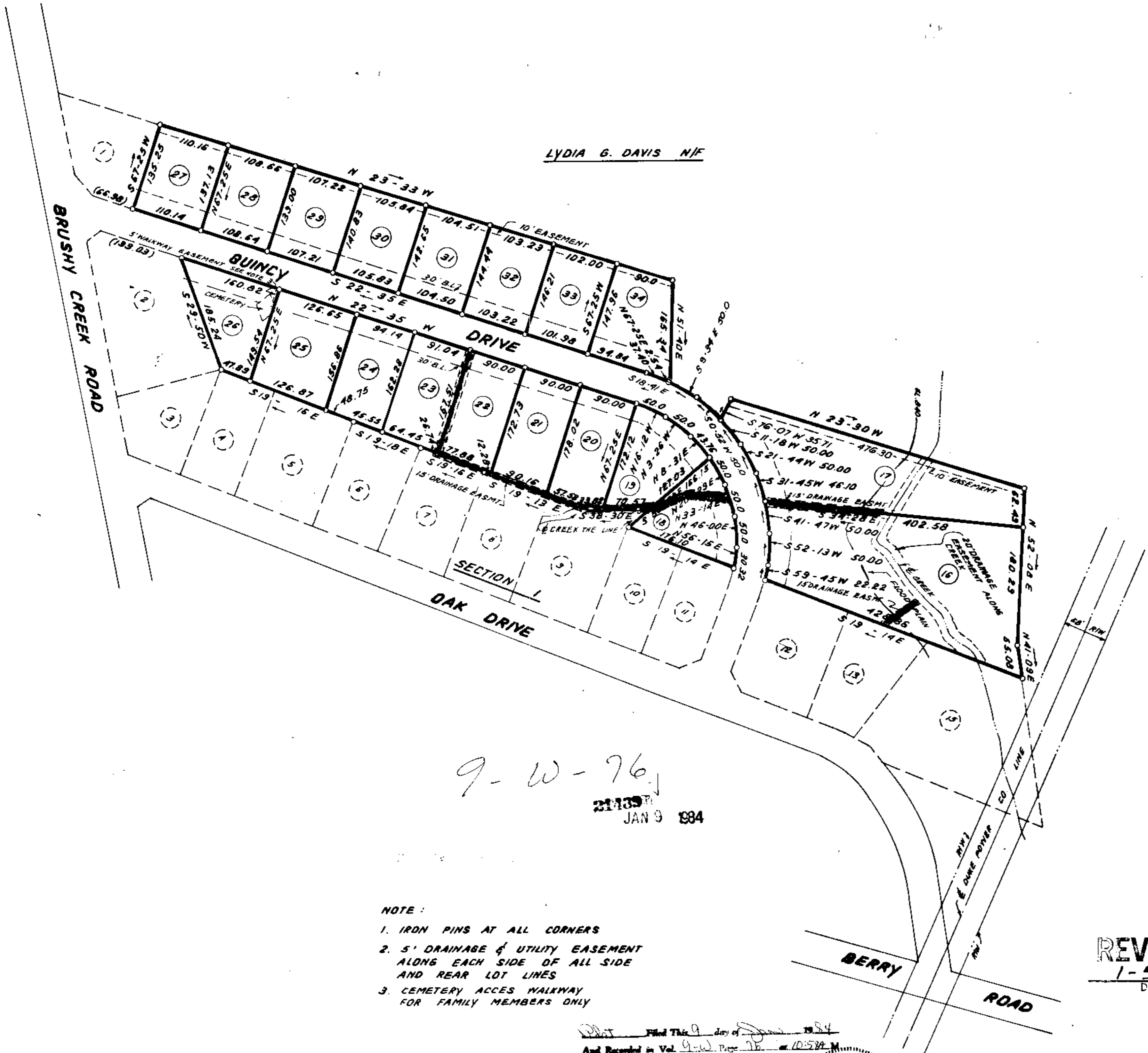

LYDIA G. DAVIS N/F

9-W-76
 21139
 JAN 9 1984

- NOTE:
1. IRON PINS AT ALL CORNERS
 2. 5' DRAINAGE & UTILITY EASEMENT ALONG EACH SIDE OF ALL SIDE AND REAR LOT LINES
 3. CEMETERY ACCES WALKWAY FOR FAMILY MEMBERS ONLY

Plat Filed This 9 day of Jan 1984
 And Recorded in Vol. 9-W, Page 76 at 10:57 AM
 Hamilton P. Dunne
 Register of Merse Conveyance

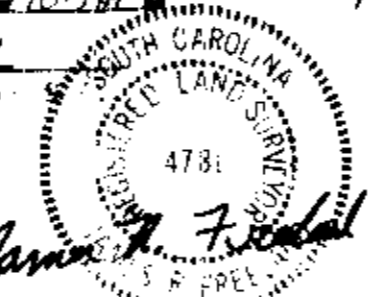

REVISED: DEC. 15, 1983
 REVISED: MAY 18, 1983

REVISED
 1-5-84
 DF