

FILED
GREENVILLE CO. S.C.
JAN 9 10 58 AM '84
DONNIE S. BENSLEY
R.M.C.

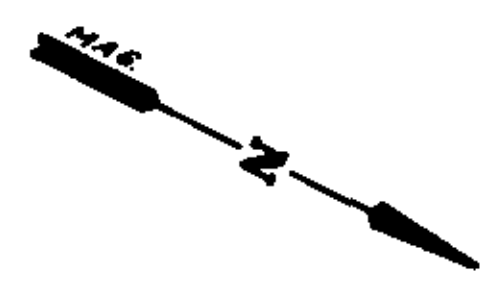

LYDIA G. DAVIS NE

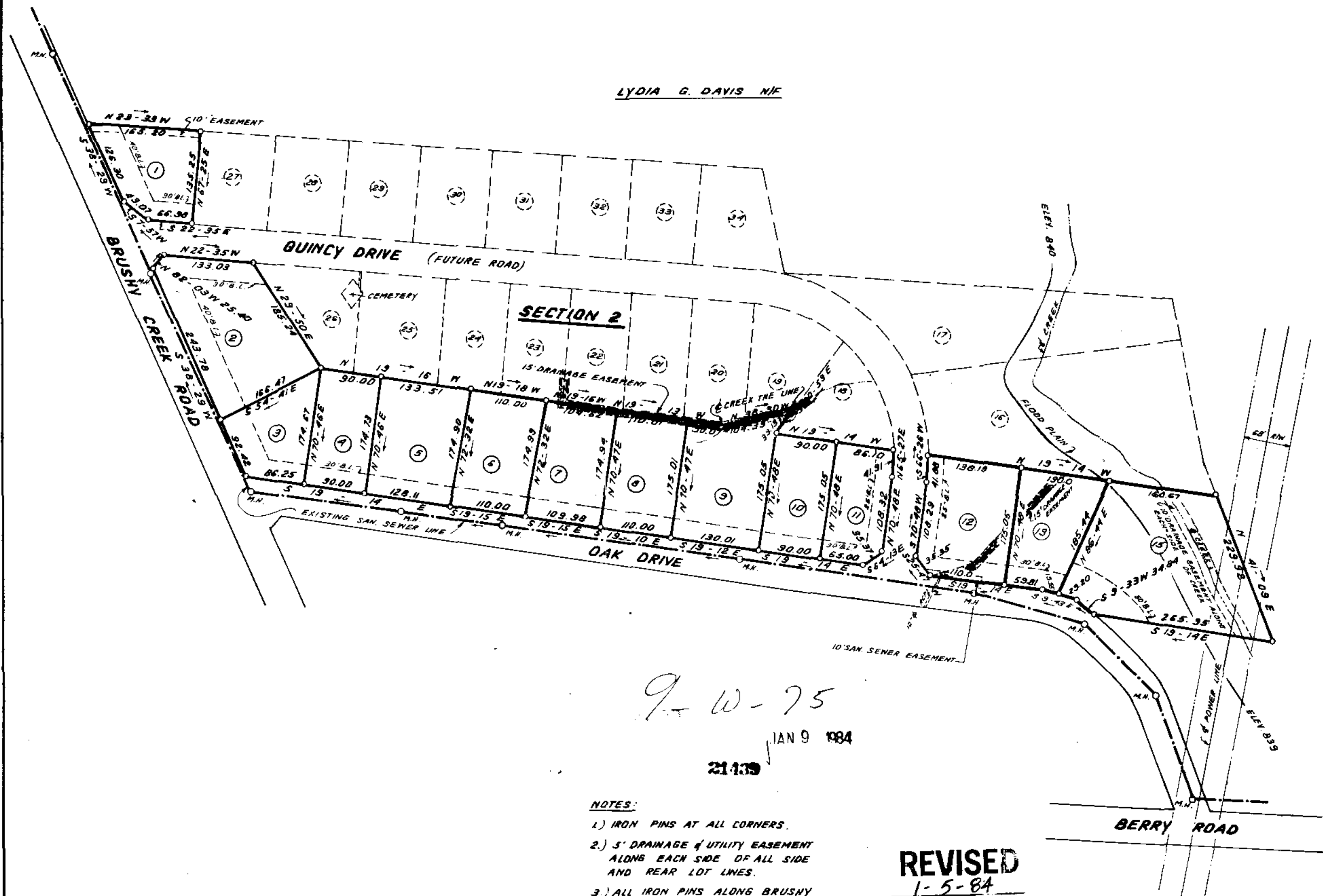

9-W-75

JAN 9 1984

21439

- NOTES:
- 1) IRON PINS AT ALL CORNERS.
 - 2) 5' DRAINAGE & UTILITY EASEMENT ALONG EACH SIDE OF ALL SIDE AND REAR LOT LINES.
 - 3) ALL IRON PINS ALONG BRUSHY CREEK ROAD AND OAK DRIVE ARE 25' FROM & OF ROAD.

REVISED
1-5-84
DATE

NOTE:
BASE FLOOD ELEV. TAKEN FROM
GREENVILLE COUNTY FIRM MAP # 165

REVISED : DEC. 15. 83
REVISED : MAY 16. 83

Plat Filed This 9th day of Jan 1984
and Recorded in Vol. 21439, p. 12, 519, M.
Donnie S. Bensley
R.M.C.

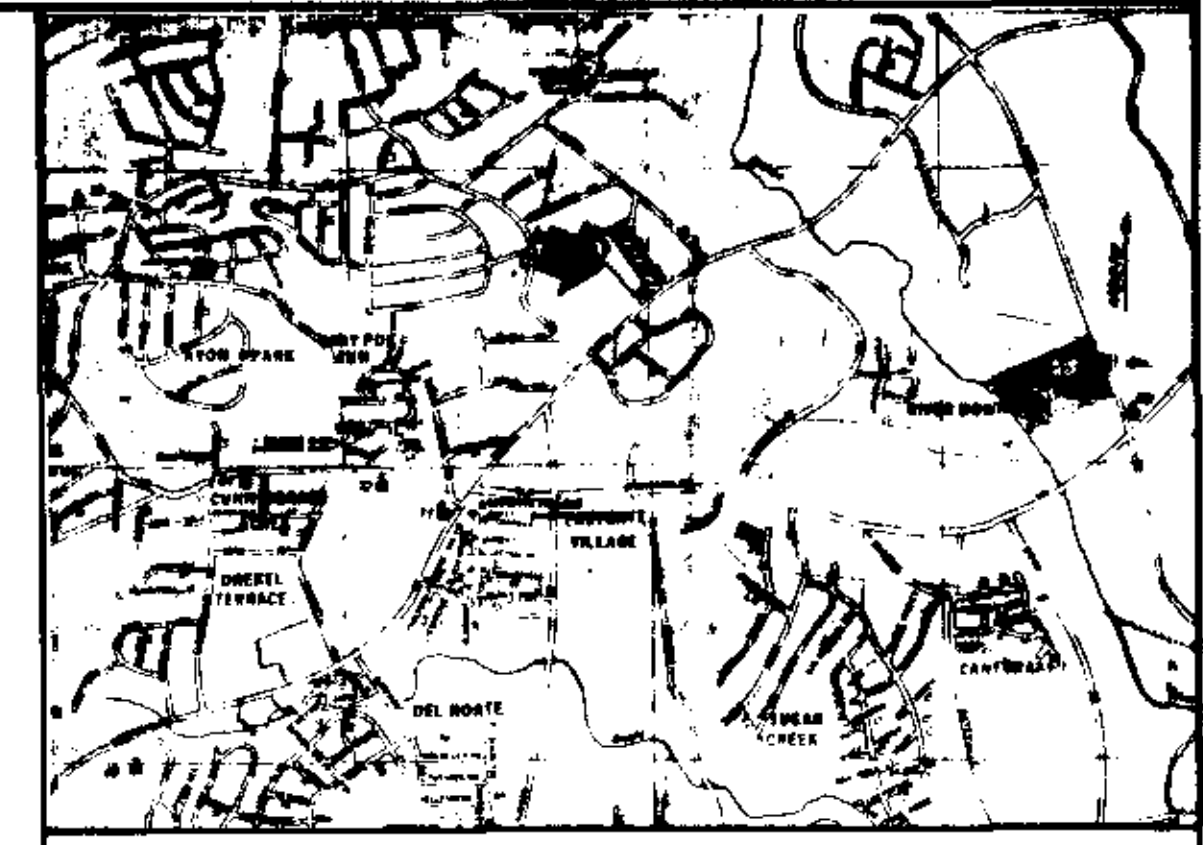

LOCATION MAP

FINAL PLAT

CERTIFICATE OF OWNERSHIP AND DEDICATION

"The undersigned hereby acknowledge that I am (we are) the owner(s) of the property shown and described hereon and that I (we) hereby adopt this plan of subdivision with my (our) free consent and that I (we) establish the minimum building restriction lines, and hereby dedicate to public use as roads, streets, and easements, forever all areas so shown or indicated on said plat.

1 / 12 / 83 Signed Lollie G. Gibson
 / / / Signed _____
 / / / Signed _____
 / / / Signed _____

CERTIFICATE OF ACCURACY

"I, JAMES P. FREELAND, certify that this plat was (drawn by me) (drawn under my supervision) (an actual survey made under my supervision) from (an actual survey made by me) (said description recorded in Book _____ Page _____ Book _____ Page _____ etc.) (other); that the error of closure as calculated by latitudes and departures is 1 / 7500; that the boundaries not surveyed are shown as broken lines plotted from information found in Book _____ Page _____; that this plat was prepared in accordance with the Greenville County Subdivision Regulations as adopted.

12-20-82 DATE Signed James P. Freeland
 LICENSED ENGINEER OR REGISTERED SURVEYOR

S. C. Registration No. 4791

CERTIFICATE OF APPROVAL FOR RECORDING

"I hereby certify that the subdivision plat shown hereon has been found to comply with the Subdivision Regulations for Greenville County, with the exception of such variances, if any, as are noted in the minutes of the Greenville County Planning Commission of Greenville County, South Carolina, and that it has been approved for recording in the office of the County Register of Mense Conveyances."

1-5-84 DATE Signed James Forbes
 DIRECTOR OF PLANNING
 GREENVILLE COUNTY PLANNING COMMISSION

FILE NUMBER **80-185**

SUMMARY PLAT

QUINCY ACRES
SECTION ONE

LOLLIE G. GIBSON OWNER
 FREELAND & ASSOC. SURVEYOR

NO. OF ACRES: 7.0 MILES OF NEW ROAD: 0
 ZONED: R-15
 NO. OF LOTS: 15 DATE: DEC. 20. 82

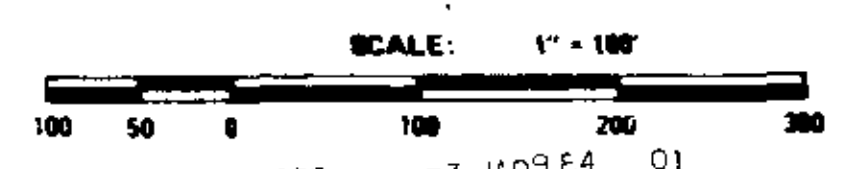

SCALE: 1" = 100'