

FILED
 OCT 17 3 07 PM '83
 BONNIE S. HAMERSLEY
 R.M.C.

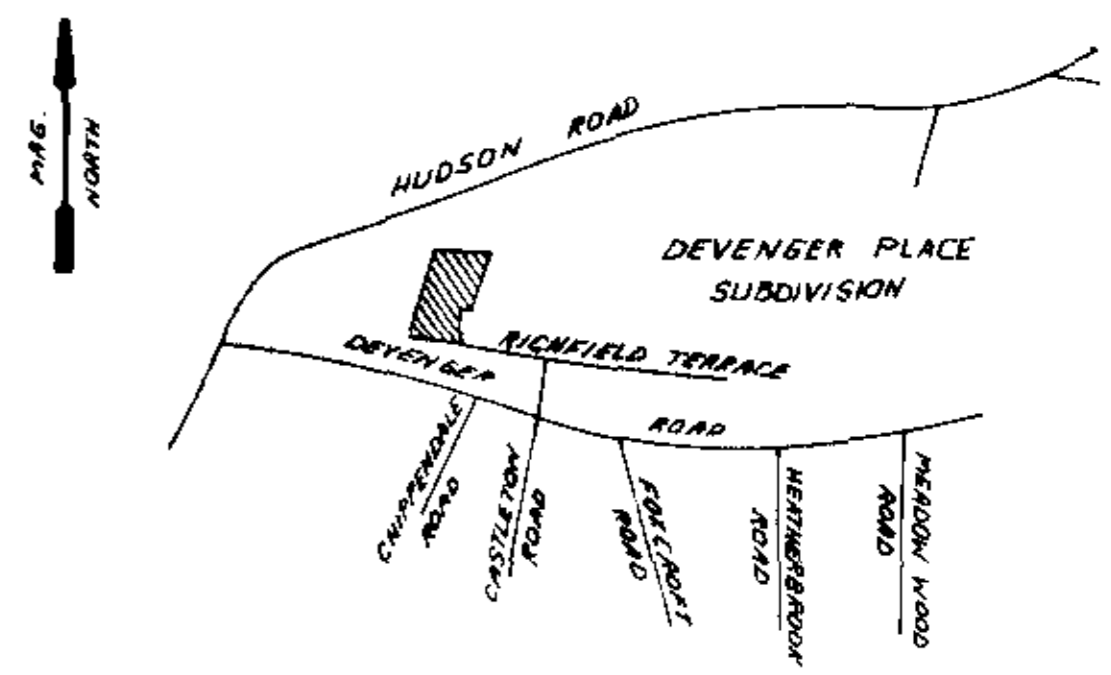
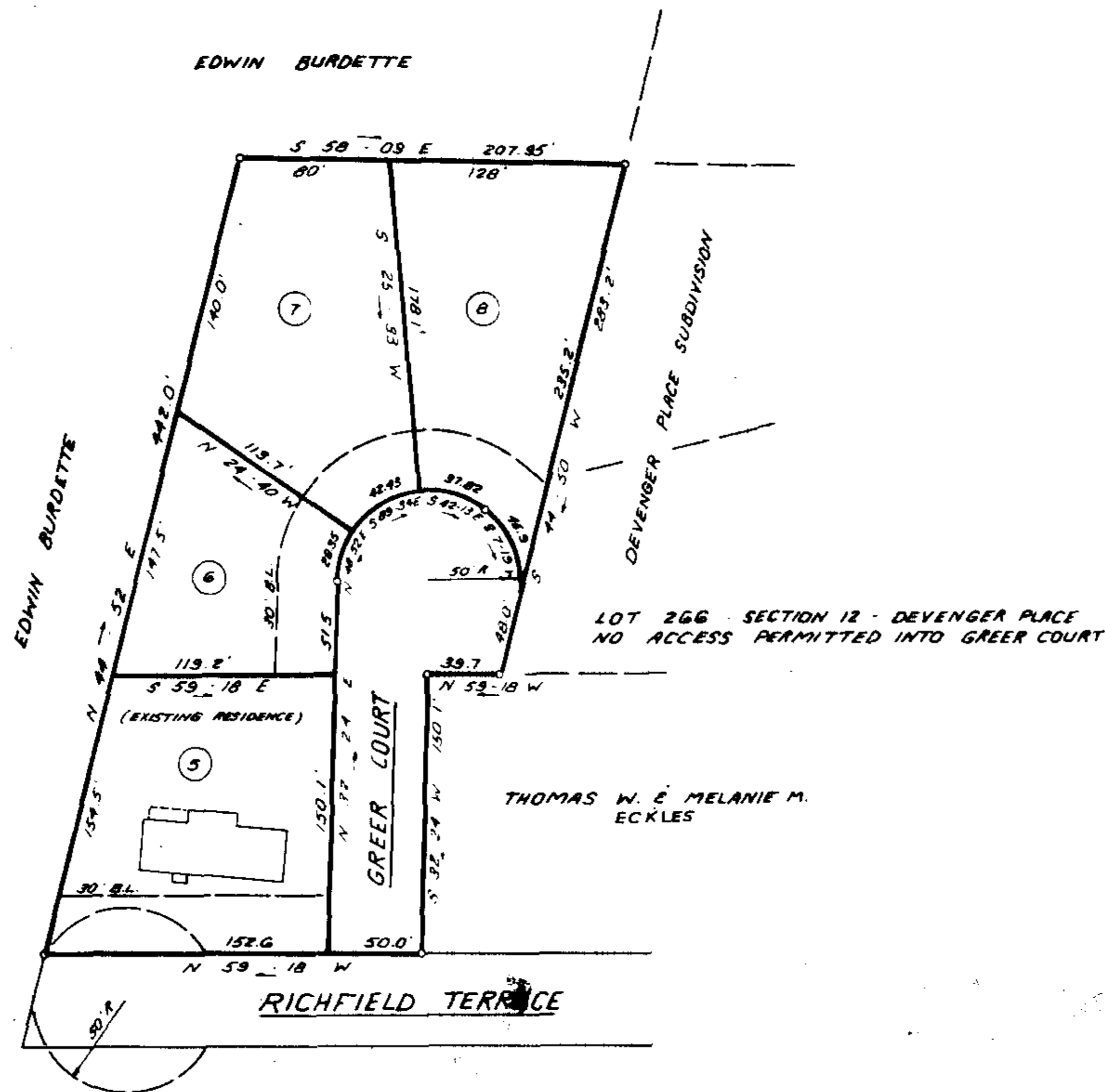
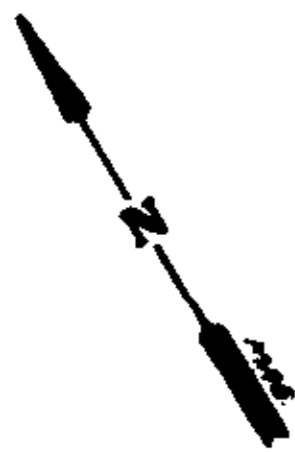

LOCATION MAP

FINAL PLAT

CERTIFICATE OF OWNERSHIP AND DEDICATION

The undersigned hereby acknowledge that I am, we are the owners of the property shown and described herein and that we hereby adopt this plan of subdivision with its lot, block, tract, and other divisions, and that we establish the boundaries and restrictions hereon and hereby dedicate to public use as roads, streets, and easements, wherever applicable, with the following:

Signed: *William H. Greer*
 Signed: _____
 Signed: _____
 Signed: _____

CERTIFICATE OF ACCURACY

JAMES A. FREELAND (PRINT NAME OF SURVEYOR)
 under my supervision of _____ (PRINT NAME OF CLIENT)
 Book _____ Page _____
 Aerial photographs used: N.A.
 Broken lines plotted from _____
 This plat was prepared in accordance with the laws of the State of South Carolina and is hereby accepted.
 DATE: 7-27-83 *James A. Freeland*
 S.C. Registration No. 4781

CERTIFICATE OF APPROVAL FOR RECORDING

I hereby certify that the subdivision plan shown herein has been found to conform with the Subdivision Regulations for Greenville County, with the exception of such provisions as are noted in the minutes of the Greenville County Planning Commission of Greenville County, South Carolina, and that it has been approved by the Board of Planning and Zoning of the County Register of Meigs Consequence.
 DATE: 10-17-83 *F. J. [Signature]*

FILE NUMBER
81-108

DEVENGER PLACE
 SEC. 17

W. H. GREER
 OWNER

COMPILED PLAT BY
 FREELAND & ASSOCIATES
 4/8/83

NO OF ACRES: 1.96
 ZONED: R-12
 NO OF LOTS: 4
 MILES OF NEW ROAD: 0.05
 DATE: 9-23-83

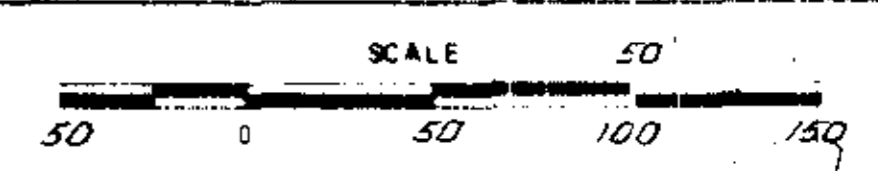

12570
 9-W-41

OCT 17 1983
 Filed This 17 day of Oct 1983
 Recorded in Vol. 9-W Page 41
 Register Meigs Consequence Greenville County, S.C.

REVISED
 10-17-83
 DATE



CAUTION: THIS MAP IS A COMPOSITE SCHEMATIC, NO REPRESENTATION CONCERNING THE SURVEY ACCURACY OR LEGAL SIGNIFICANCE OF ANY MATTER IS IMPLIED. FOR COMPLETE INFORMATION REFER TO THE RECORDED PLATS, RECORDED COVENANTS AND PROPERTY REPORT.
 COMPILED FROM PLAT BY DALTON & NEVES CO, DATED FEB. 1981.