

FILED
 GREENVILLE COUNTY
 SEP 14 5 17 PM '83
 DONN R. A. L. SLEY

All areas on this plat other than lot areas are to be considered common areas, intended for use by owners in Jamestowne II only. The designated areas are not dedicated hereby for use by the general public, but are dedicated to the common use and enjoyment of the homeowners in Jamestowne II as more fully provided in the Declaration of Covenants, Conditions and Restrictions applicable to Jamestowne II, dated the 24th day of August, 1983. Said Declaration of Covenants, Conditions and Restrictions is hereby incorporated and made a part of this plat.

SUNBELT PROPERTY

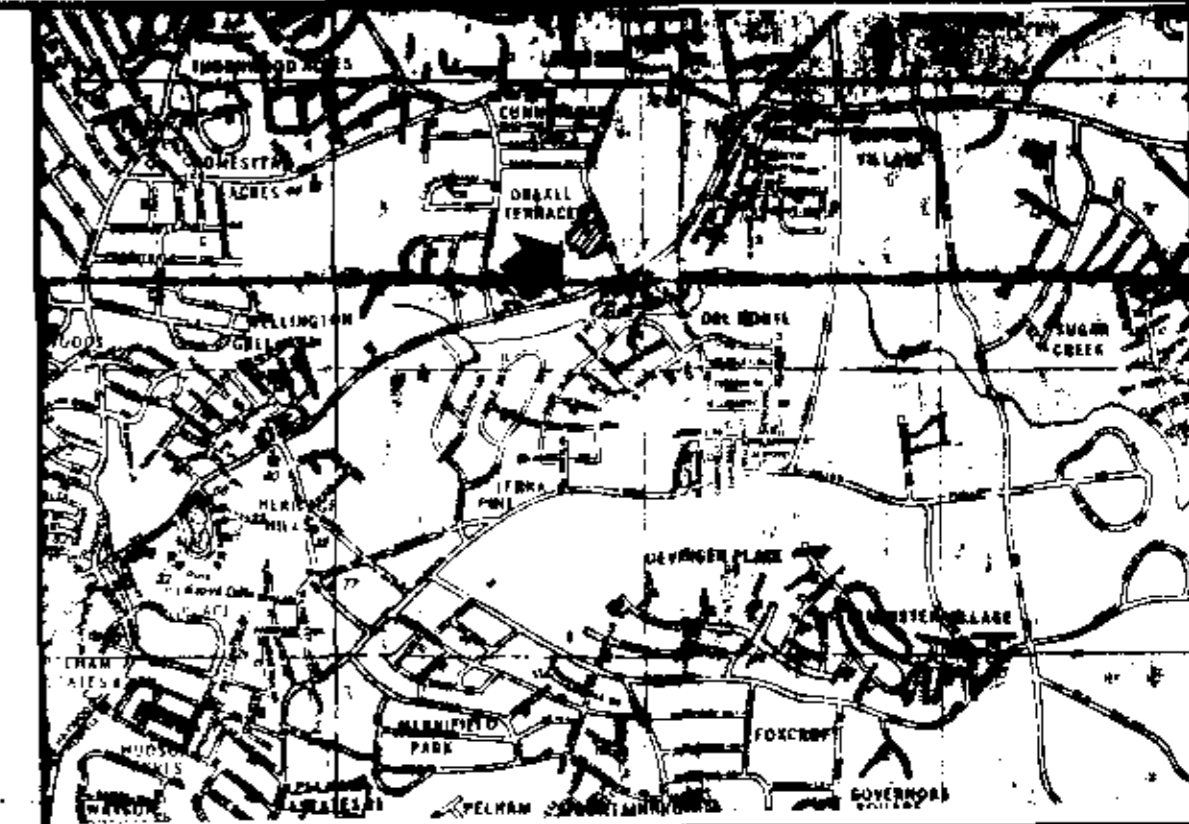

LOCATION MAP

CERTIFICATE OF OWNERSHIP AND DEDICATION

The undersigned hereby acknowledge that I am (we are) the owner(s) of the property shown and described hereon and that I (we) hereby adopt this plan

8/21/83

Signed *Donald S. Heggen*

Signed _____

Signed _____

Signed _____

CERTIFICATE OF ACCURACY

I, W. B. HUNTLEY II, certify that this plat was (drawn by me) (drawn under my supervision) (an actual survey made under my supervision) from an actual survey made by me (and description recorded in Book _____ Page _____ Book _____ Page _____ etc.) (other); that the error of closure as calculated by latitudes and departures is 1/5000; that the boundaries not surveyed are shown as broken lines plotted from information found in Book _____ Page _____ that this plat was prepared in accordance with the Greenville County Subdivision Regulations as adopted

AUG 23 1983
 DATE

W. B. Huntley II
 LICENSED ENGINEER OR REGISTERED SURVEYOR

S. C. Registration No. 8809

CERTIFICATE OF APPROVAL FOR RECORDING

I hereby certify that the subdivision plat shown hereon has been found to comply with the Subdivision Regulations for Greenville County, with the exception of such variances, if any, as are noted in the minutes of the Greenville County Planning Commission of Greenville County, South Carolina, and that it has been approved for recording in the office of the County Register of Mense Conveyance.

9-15-83
 DATE

Stephen W. Tanner
 DIRECTOR OF PLANNING
 GREENVILLE COUNTY PLANNING COMMISSION

FILE NUMBER

JAMESTOWNE II

SUNBELT PROP., INC.
 OWNER

FREELAND & ASSOC. INC.
 SURVEYOR

NO. OF ACRES: 4.20

MILES OF NEW ROAD: NONE

NO. OF LOTS: 41

DATE: AUG 18 83

41

SCALE: 1" = 30'

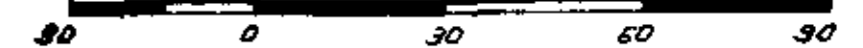

REVISED 8-21-83

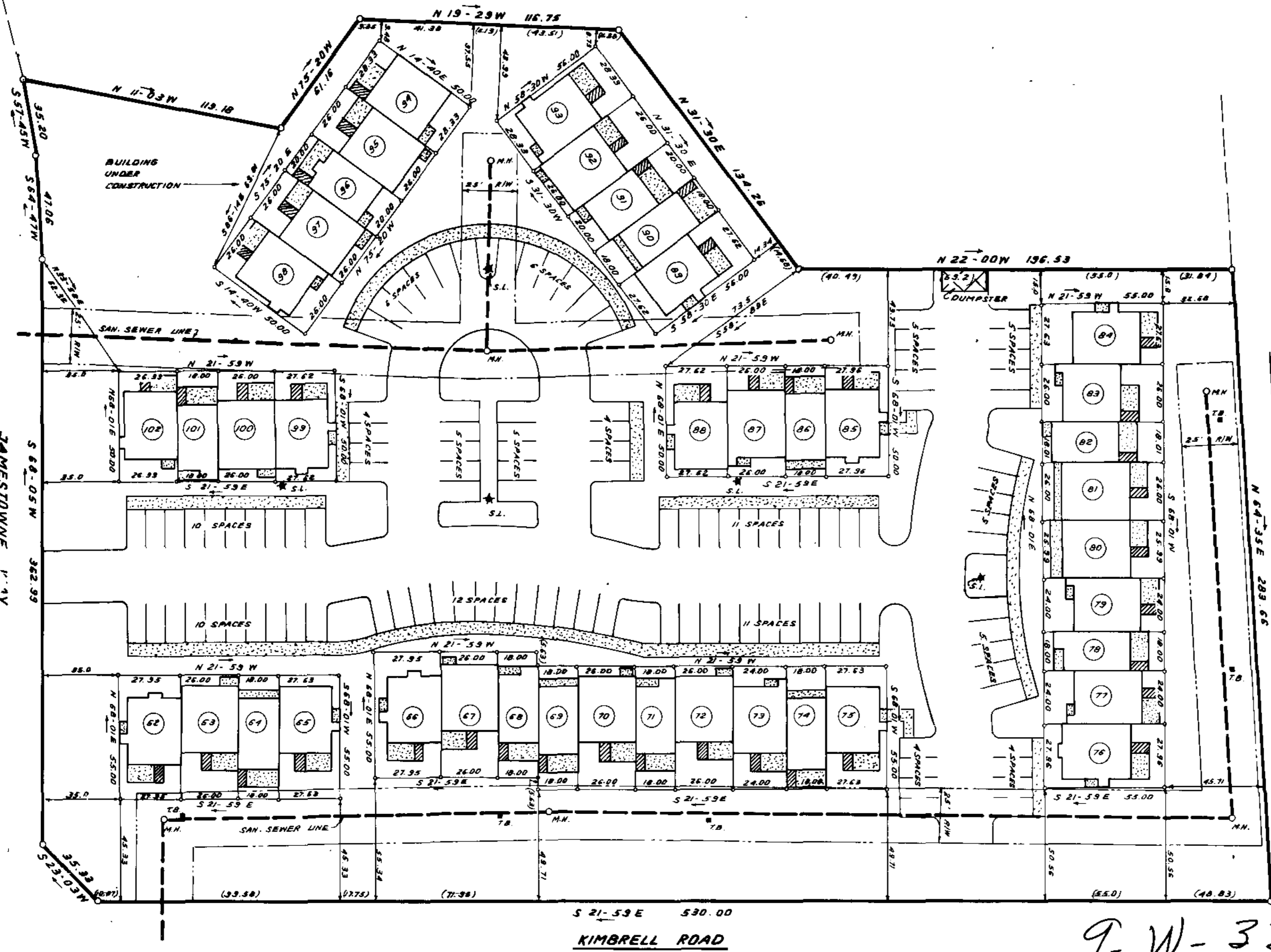

LEGEND

- M.H. SAN SEWER MANHOLE
- T.B. TRANSFORMER BOX
- ★ S.L. STREET LIGHT

9-W-33

8947

Plat Filed This 15th day of September 1983
 And recorded in Vol. 9W Page 33 at 1:57 P.M.

IRON PINS AT ALL CORNERS