

FILED
GREENVILLE, S.C.
AUG 15 11 34 AM '83
DONNIE S. JONES
R.M.C.

LINE	BEARING	DISTANCE	CURVE	DELTA	RADIUS	ARC	TANGENT	CHORD	CHORD BRG
1	N 83°58'32"W	36.92	1	51°31'56"	50.00	44.97	24.13	43.47	N 35°39'54"E
2	N 01°25'52"W	30.39	2	81°32'45"	50.00	53.71	29.77	51.16	N 20°52'28"E
3	N 88°23'41"W	24.33	3	78°28'30"	50.00	66.74	39.40	81.89	N 89°53'04"E
4	N 01°36'19"E	50.00	4	37°14'12"	50.00	32.50	16.84	31.93	N 33°15'36"W
5	N 84°53'14"W	28.11	5	73°12'38"	50.00	63.89	37.14	59.83	N 21°57'49"E
6	N 86°25'11"W	18.65	6	1°04'47"	2854.66	53.80	26.90	53.79	N 00°53'28"W
7	N 87°47'02"W	28.45	7	1°34'46"	2854.66	78.68	38.35	78.68	N 00°26'16"E
8	N 88°35'32"W	18.54	8	0°22'38"	2854.66	18.78	9.40	18.79	N 01°25'00"E
9	N 88°54'08"W	5.40	9	14°16'34"	288.81	71.91	36.14	71.73	N 81°15'23"W
10	N 01°25'52"W	28.83	10	12°58'07"	288.81	65.33	32.80	65.19	N 67°38'03"W
11	N 01°25'52"W	6.54	11	18°13'24"	288.81	81.72	41.14	81.45	N 53°02'18"W
12	N 01°36'20"E	24.92	12	15°42'18"	288.81	79.11	39.80	78.86	N 37°04'27"W
13	N 88°23'40"W	18.83	13	17°12'20"	288.81	86.87	43.66	86.34	N 20°37'08"W
14	N 01°25'52"W	15.18	14	10°35'06"	288.81	53.32	26.74	53.24	N 06°43'25"W
15	N 88°23'40"W	18.83	15	1°42'19"	2804.66	83.47	41.74	83.47	N 00°34'43"W
16	N 43°23'40"W	35.36	16	1°19'53"	2804.66	65.17	32.59	65.17	N 00°56'29"E
17	N 46°36'20"E	35.36	17	21°22'27"	238.51	89.01	45.03	88.50	N 77°42'27"W
18	N 43°23'40"W	35.36	18	47°18'52"	238.51	197.04	104.53	191.48	N 43°21'47"W
19	N 46°36'20"E	35.36	19	18°16'29"	238.51	76.11	38.38	75.78	N 10°34'08"W
20	N 47°13'10"E	34.98							
21	N 42°19'24"W	36.02							
22	N 01°25'52"W	76.92							
23	N 88°34'08"E	50.00							

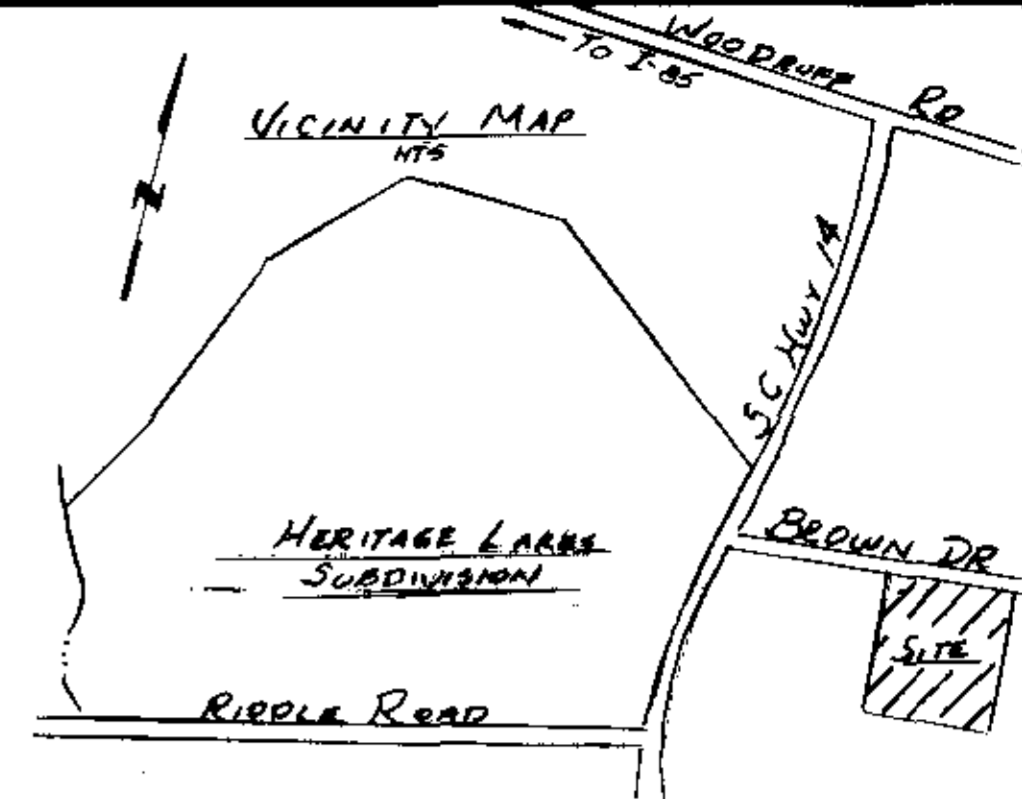
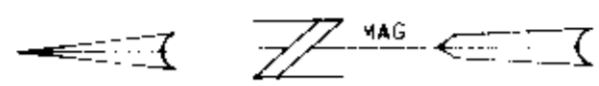

FINAL PLAT

CERTIFICATE OF OWNERSHIP AND DEDICATION

The undersigned hereby acknowledge that I am/we are the owner(s) of the property shown and described hereon and that I/we hereby adopt this plan of subdivision with my/our free consent and that I/we establish the minimum building restriction lines and hereby dedicate to public use as roads, streets, and easements, forever all areas so shown as indicated on said plat.

8-15-83 Signed *Shannon Giff*
 Signed _____
 Signed _____
 Signed _____

CERTIFICATE OF ACCURACY

I, RONALD E. BLACKMORE, certify that this plat was drawn by me/ I drew under my supervision (an actual survey made under my supervision) from an actual survey made by me/ (a deed description recorded in Book _____ Page _____ Book _____ Page _____ etc.) (hereby that the error of closure as calculated by latitudes and departures is 1/10,000) that the boundaries not surveyed are shown as broken lines plotted from information found in Book _____ Page _____ that this plat was prepared in accordance with the Greenville County Subdivision Regulations as adopted.

Aug 8, 1983 Signed *Ronald E. Blackmore*
 DATE DIRECTOR OF PLANNING
 GREENVILLE COUNTY PLANNING COMMISSION

S.C. Registration No. 5281

CERTIFICATE OF APPROVAL FOR RECORDING

I hereby certify that the subdivision plat shown hereon has been found to comply with the Subdivision Regulations for Greenville County, with the exception of such variances if any as are noted in the minutes of the Greenville County Planning Commission of Greenville County, South Carolina, and that it has been approved for recording in the office of the County Register of Menses Conveyance.

8-15-83 Signed *F. James Forbes*
 DATE DIRECTOR OF PLANNING
 GREENVILLE COUNTY PLANNING COMMISSION

FILE NUMBER
83-151
 REVISION NO. 1
 R-12

sutton place
 formerly
 (wedgfield subdivision)
 (sec. III)

THE FORTIS CORP. GREENVILLE, SC OWNER
 HEANER ENGR. CO., INC. GREENWOOD, SC SURVEYOR

NO. OF ACRES: 17.04 MILES: 0.36
 NO. OF LOTS: 35 DATE: JUNE 13, 1983

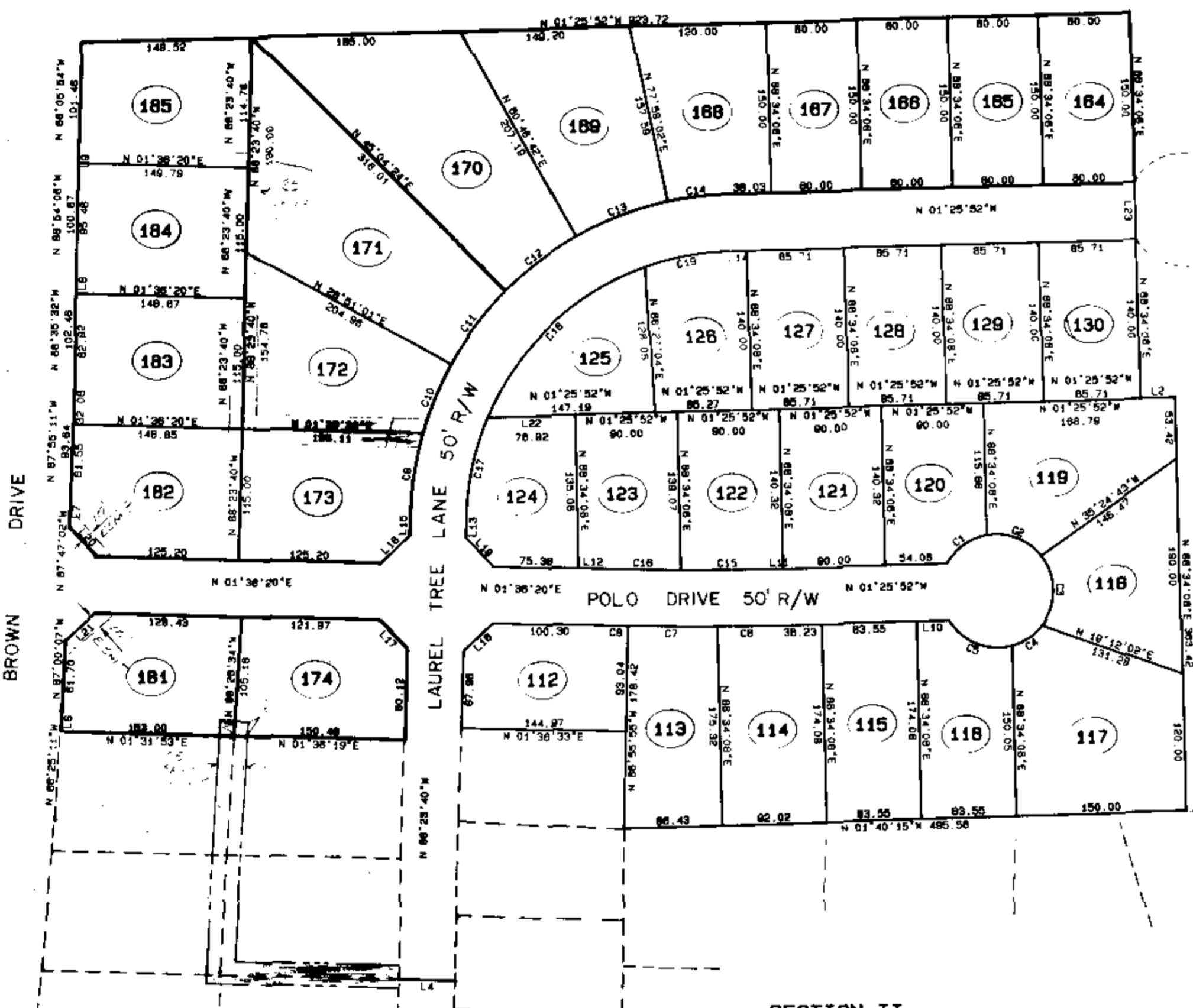
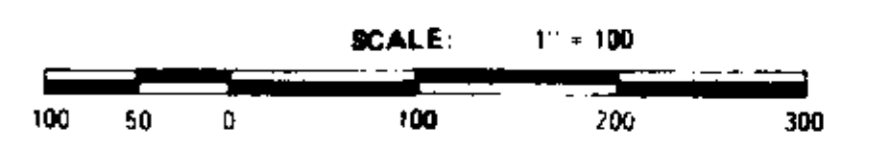

NOTES:
 ALL LOTS TO HAVE A 5' DRAINAGE & UTILITY EASEMENT ALONG SIDE LOT LINES AND A 10' EASEMENT ALONG REAR LOT LINES, UNLESS OTHERWISE NOTED ON PLAT.
 ALL LOT CORNERS ARE MARKED WITH IRON PINS.

REVISIONS
 NO. 1 CHANGE NAME OF SUBDIVISION & ADD EASEMENTS TO LOTS 181, 182

510 ✓
9-W-19

Filed This 15 day of August 1983
 Recorded in Vol. 9-W Page 19 at 11:34 AM
 Donnie S. Jones
 Register Menses Conveyance Greenville County, S.C.