

FILED
 GREENVILLE, S.C.
 AUG 11 8 30 AM '83
 DONNIE J. TANKERSLEY
 R.M.S.

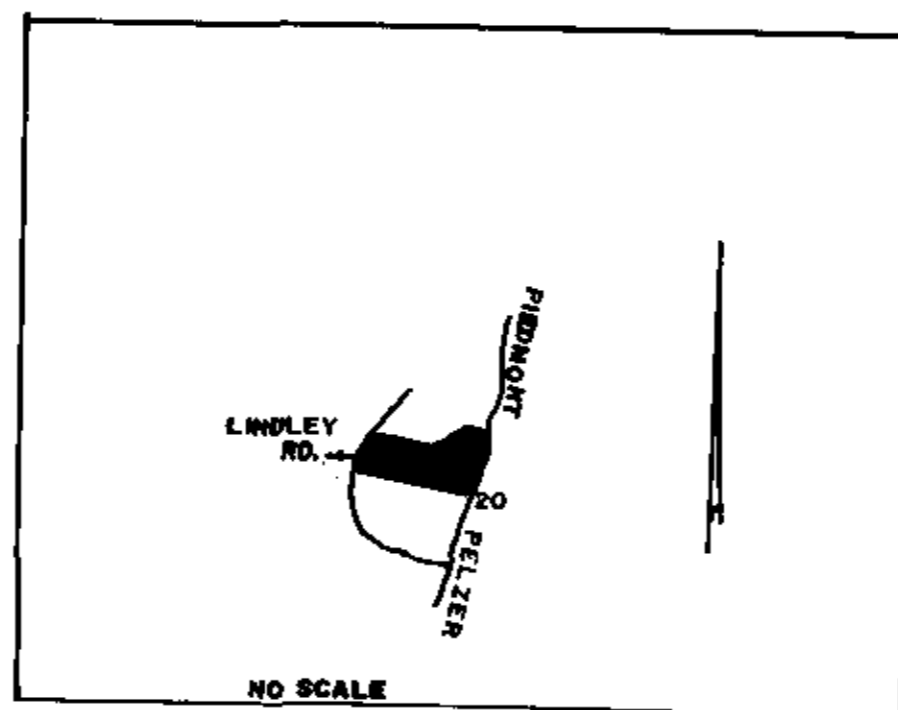

FINAL PLAT

CERTIFICATE OF OWNERSHIP AND DEDICATION

"The undersigned hereby acknowledge that I am (we are) the owner(s) of the property shown and described hereon and that I (we) hereby adopt this plan of subdivision with my (our) free consent and that I (we) establish the minimum building restriction lines, and hereby dedicate to public use as roads, streets, and easements, forever all areas so shown or indicated on said plat.

8-02-1983 Signed *John C. Smith*
 8-03-1983 Signed *Frank X Bennett*
 _____ Signed _____
 _____ Signed _____

CERTIFICATE OF ACCURACY

"I, JOHN C. SMITH, certify that this plat was (drawn by me) (drawn under my supervision) (an actual survey made under my supervision) from (an actual survey made by me) (deed description recorded in Book _____, Page _____, Book _____, Page _____, etc.) (other); that the error of closure as calculated by latitudes and departures is 1/7,000, that the boundaries not surveyed are shown as broken lines plotted from information found in Book _____, Page _____, that this plat was prepared in accordance with the Greenville County Subdivision Regulations as adopted.

MAY 1983
 DATE

John C. Smith
 LICENSED ENGINEER OR REGISTERED SURVEYOR

S.C. Registration No. 1443

CERTIFICATE OF APPROVAL FOR RECORDING

"I hereby certify that the subdivision plat shown hereon has been found to comply with the Subdivision Regulations for Greenville County, with the exception of such variances, if any, as are noted in the minutes of the Greenville County Planning Commission of Greenville County, South Carolina, and that it has been approved for recording in the office of the County Register of Mesne Conveyance."

8-10-83
 DATE

F. J. Fisher
 DIRECTOR OF PLANNING
 GREENVILLE COUNTY PLANNING COMMISSION

FILE NUMBER

83-156

OWNER *John C. Smith*
 ENGINEER OR SURVEYOR

NO. OF ACRES: 14.71 MILES OF NEW ROADS: 0

NO. OF LOTS: 4 DATE: _____

ZONE: _____

SCALE: 1" = 100'

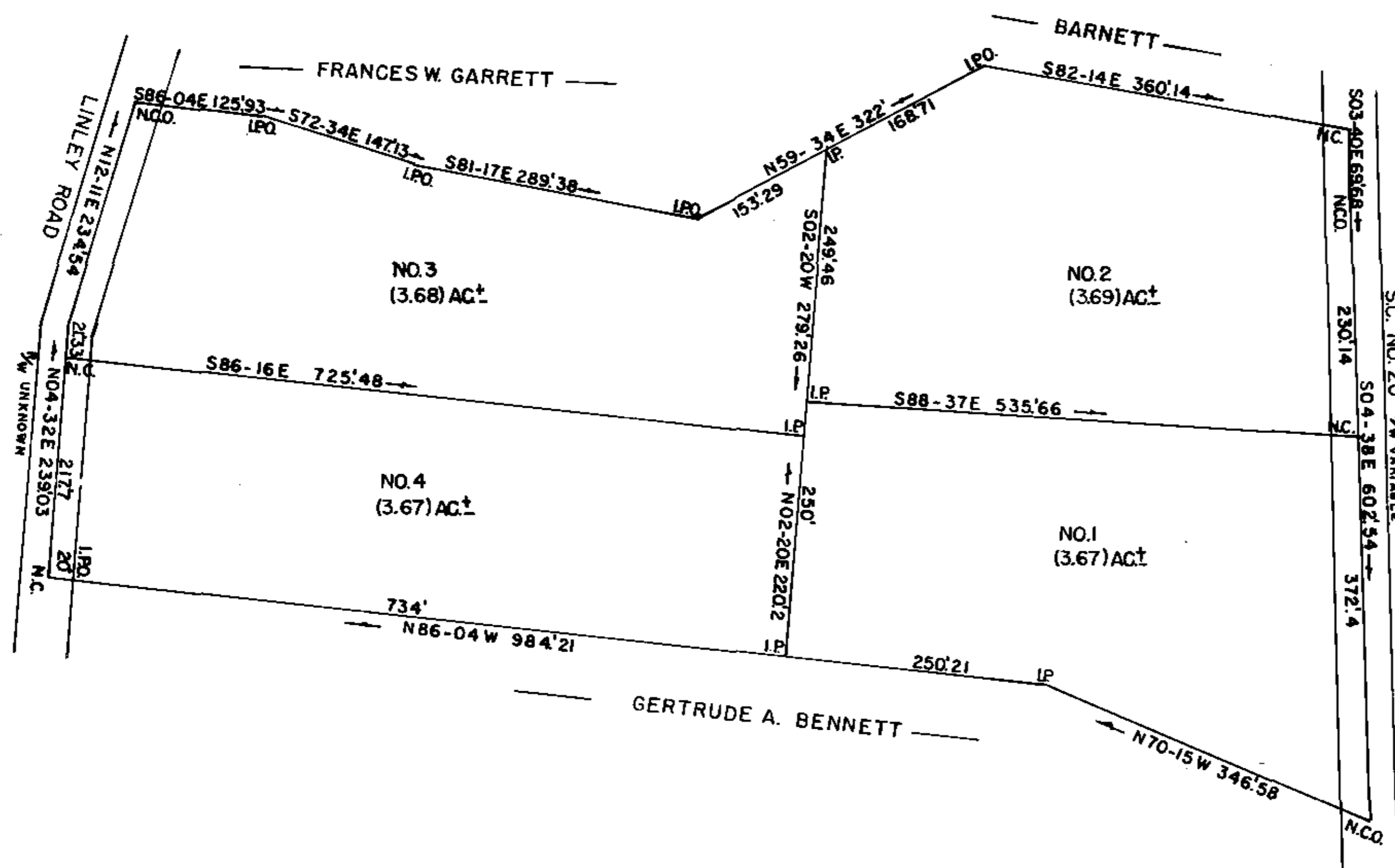
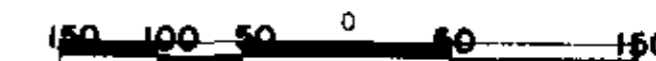

Plat Filed This 11th day of Aug. 1983
 And Recorded in Vol. 9W, Page 18 at 8:30 A.M.
 Donnie J. Tankersley
 Register of Mesne Conveyance, Greenville County, S.C.

5019

NOTE:
 5' DRAINAGE AND UTILITY EASEMENT EACH
 SIDE OF ALL SIDE AND REAR LOT LINES.

✓ 9W-18