

FILED
GREENVILLE, S.C.
JUN 25 9 57 AM '83
DONNIE S. TAMMERSLEY
R.M.C.

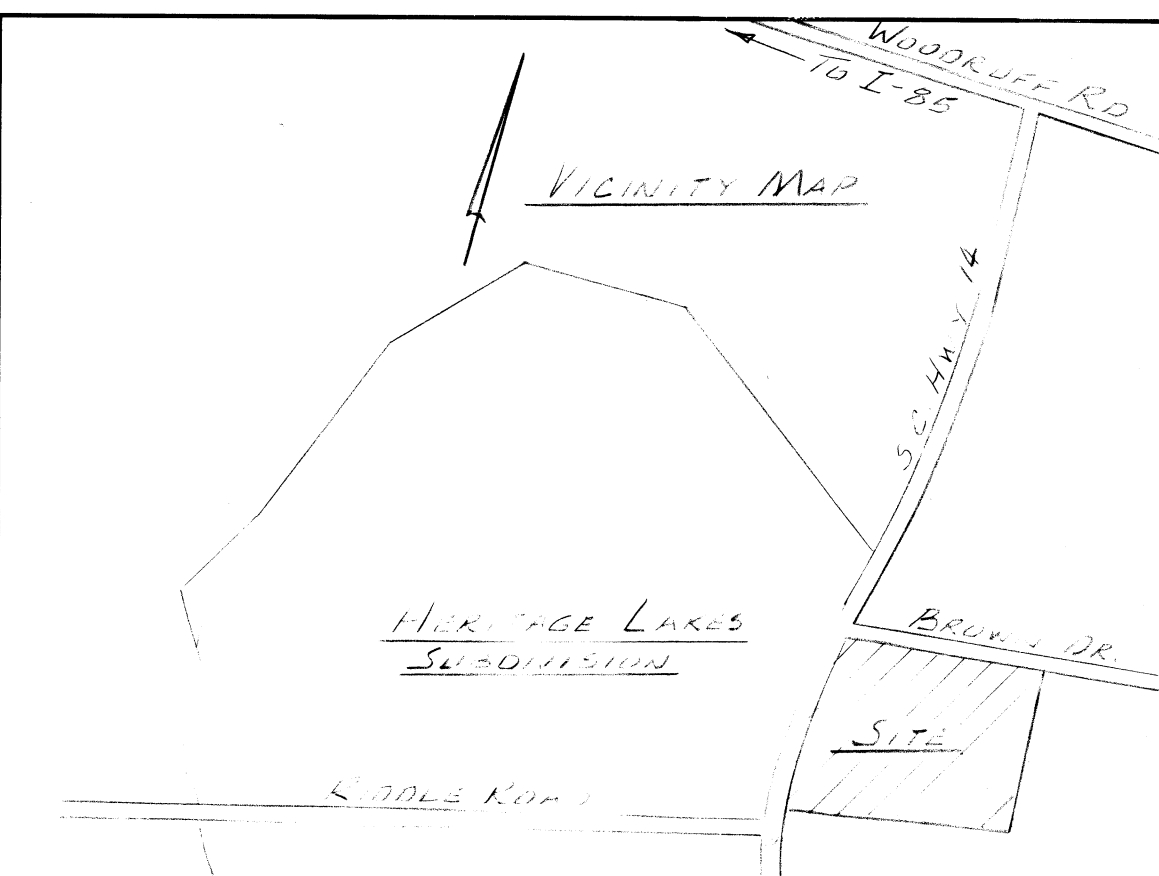

FINAL PLAT

CERTIFICATE OF OWNERSHIP AND DEDICATION

"The undersigned hereby acknowledge that I (we) are the owner(s) of the property shown and described hereon and that I (we) hereby adopt this plan of subdivision with my (our) free consent and that I (we) establish the minimum building restriction lines, and hereby dedicate to public use as roads, streets, and easements, forever all areas so shown or indicated on said plat.

7/19/83 Signed *Shomel Light*
 _____ Signed _____
 _____ Signed _____
 _____ Signed _____

LINE	BEARING	DISTANCE	LINE	BEARING	DISTANCE	CURVE	DELTA	RADIUS	ARC	TANGENT	CHORD	CHORD BRG
1	N 43° 23' 41" W	35.36	1	N 09° 27' 49" W	13.00	1	4° 10' 28"	1057.04	77.01	38.52	77.00	N 07° 22' 35" W
2	N 86° 26' 56" W	14.28	2	N 09° 27' 49" W	8.66	2	13° 22' 18"	349.84	84.65	41.01	81.46	N 16° 08' 58" W
3	N 48° 36' 08" E	34.17	3	N 05° 00' 47" W	35.36	3	11° 15' 05"	349.84	68.70	34.46	68.59	N 28° 27' 39" W
			4	N 87° 43' 10" E	42.92	4	13° 07' 51"	349.84	80.18	40.26	80.00	N 40° 39' 07" W
			5	N 50° 00' 47" W	11.87	5	2° 47' 44"	349.84	17.07	8.54	17.07	N 48° 36' 55" W
			6	N 43° 43' 28" E	37.28	6	3° 35' 40"	225.04	14.12	7.06	14.12	N 41° 47' 03" E
			7	N 48° 55' 45" W	31.78	7	27° 08' 13"	299.84	142.01	72.36	140.89	N 36° 26' 41" W
			8	N 43° 43' 28" E	38.60	8	13° 24' 45"	299.84	70.19	35.26	70.03	N 16° 10' 12" W
			9	N 48° 55' 45" W	31.78	9	30° 13' 57"	50.00	26.38	13.51	26.08	N 76° 29' 21" E
			10	N 41° 04' 15" E	38.60	10	77° 46' 53"	50.00	67.88	40.33	62.78	N 22° 28' 55" E
			11	N 84° 59' 13" E	35.36	11	83° 50' 47"	50.00	73.17	44.80	66.81	N 58° 19' 55" W
			12	N 39° 59' 13" E	70.00	12	78° 08' 23"	50.00	68.19	40.59	63.03	N 40° 40' 30" E
						13	11° 32' 13"	50.00	10.07	5.05	10.05	N 85° 50' 12" E
						14	48° 27' 47"	50.00	42.29	22.50	41.04	N 55° 50' 12" E
						15	119° 07' 56"	50.00	103.96	85.11	86.22	N 27° 57' 39" W
						16	80° 52' 04"	50.00	79.30	50.76	71.24	N 47° 02' 21" E
						17	3° 34' 43"	1007.04	62.90	31.46	62.89	N 07° 40' 28" W
						18	7° 29' 25"	1007.04	131.65	65.92	131.56	N 02° 08' 24" W

CERTIFICATE OF ACCURACY

"I, RONALD E. BLACKMORE, certify that this plat was (drawn-by-me) (drawn under my supervision) (an actual survey made under my supervision) from (an-actual-survey made-by-me) (deed description recorded in Book _____ Page _____ Book _____ Page _____ etc.) (other), that the error of closure as calculated by latitudes and departures is 1:10,000, that the boundaries not surveyed are shown as broken lines plotted from information found in Book _____ Page _____ that this plat was prepared in accordance with the Greenville County Subdivision Regulations as adopted HEANER ENGR. CO. INC. No. 5291

Jun 14, 1983 DATE

 S.C. Registration No. 5291

CERTIFICATE OF APPROVAL FOR RECORDING

"I hereby certify that the subdivision plat shown hereon has been found to comply with the Subdivision Regulations for Greenville County, with the exception of such variances, if any, as are noted in the minutes of the Greenville County Planning Commission of Greenville County, South Carolina, and that it has been approved for recording in the office of the County Register of Mense Conveyance."

1-25-83 DATE

 DIRECTOR OF PLANNING
 GREENVILLE COUNTY PLANNING COMMISSION

FILE NUMBER
83-120
 R-12

wedgefield subdivision
 SECTION II

THE FORTIS CORP.
 GREENVILLE, S.C. OWNER
 HEANER ENGR. CO. INC.
 GREENWOOD, S.C. SURVEYOR

NO. OF ACRES: 12.8 MILES: 0.38
 NO. OF LOTS: 40 DATE: MAY 17, 1983
 REV. 2: JUNE 13, 1983

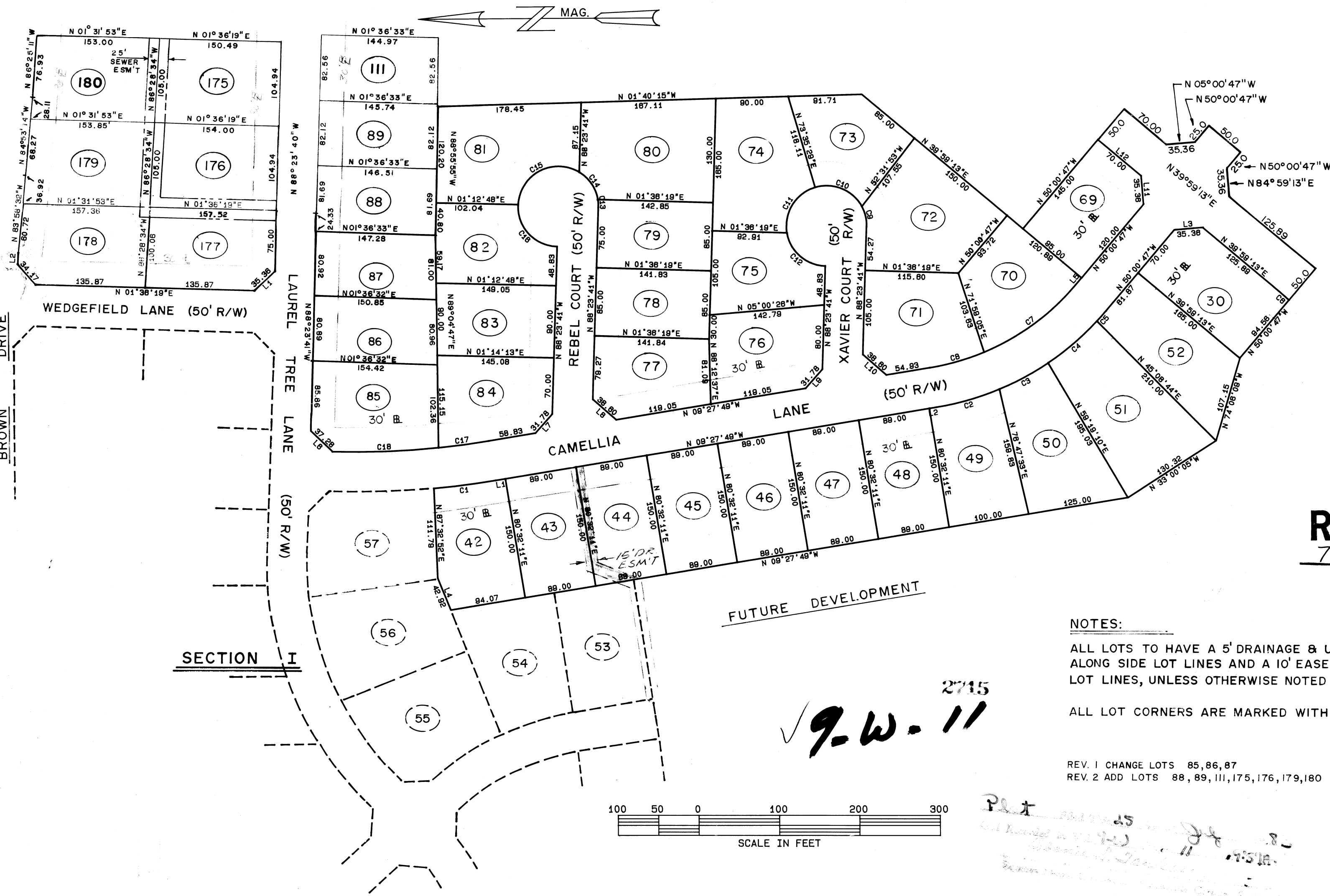
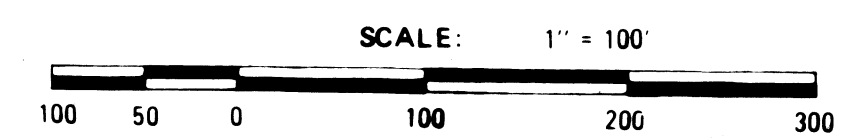

REVISED
 7-25-83
 DATE

NOTES:
 ALL LOTS TO HAVE A 5' DRAINAGE & UTILITY EASEMENT ALONG SIDE LOT LINES AND A 10' EASEMENT ALONG REAR LOT LINES, UNLESS OTHERWISE NOTED ON PLAT.
 ALL LOT CORNERS ARE MARKED WITH IRON PINS.

REV. 1 CHANGE LOTS 85, 86, 87
 REV. 2 ADD LOTS 88, 89, 111, 175, 176, 179, 180

9-W-11
 2745