

FILED  
GREENVILLE CO. S.C.  
JUL 14 2 51 PM '83  
DONNIE S. TANKERSLEY  
R.M.C.

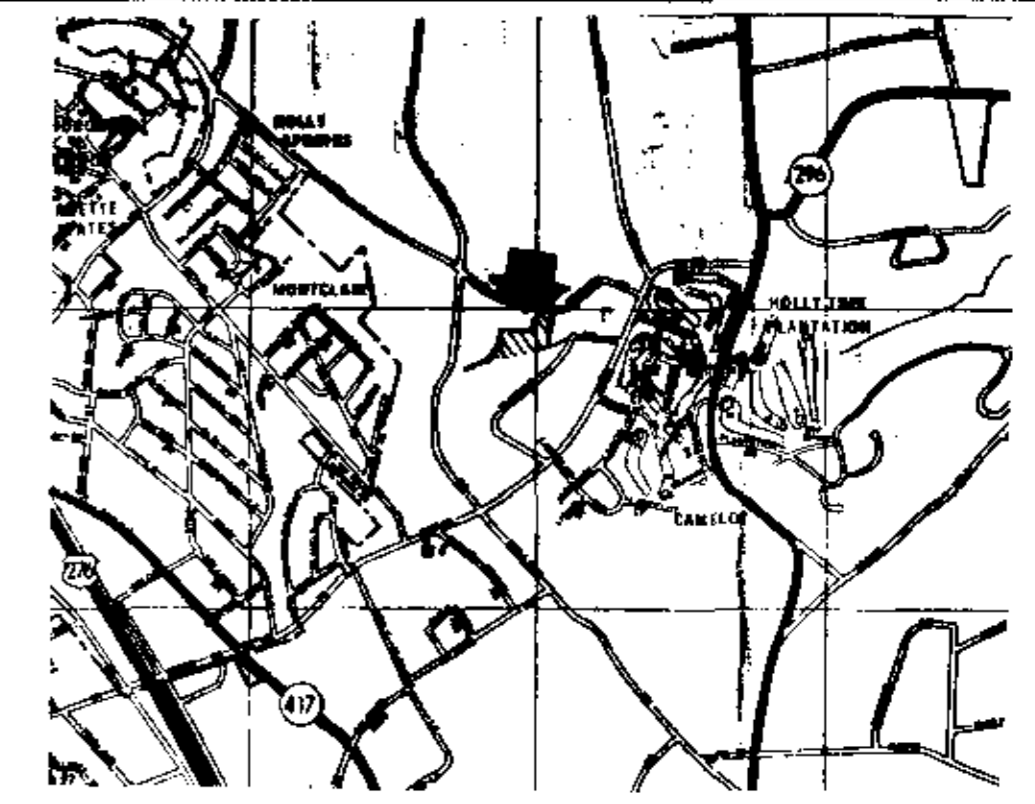

LOCATION MAP

# FINAL PLAT

## CERTIFICATE OF OWNERSHIP AND DEDICATION

"The undersigned hereby acknowledge that I am (we are) the owner(s) of the property shown and described hereon and that I (we) hereby adopt this plan of subdivision with my (our) free consent and that I (we) establish the minimum building restriction lines, and hereby dedicate to public use as roads, streets, and easements, forever all areas so shown or indicated on said plat.

6-15-83 Signed M. DeWayne Rice  
 \_\_\_\_\_ Signed \_\_\_\_\_  
 \_\_\_\_\_ Signed \_\_\_\_\_  
 \_\_\_\_\_ Signed \_\_\_\_\_

## CERTIFICATE OF ACCURACY

"I, JAMES R. FREELAND, certify that this plat was (drawn by me) (drawn under my supervision) (an actual survey made under my supervision) from (an actual survey made by me) (deed description recorded in Book \_\_\_\_\_ Page \_\_\_\_\_ Book \_\_\_\_\_ Page \_\_\_\_\_ etc.) (other); that the error of closure as calculated by latitudes and departures is \_\_\_\_\_ that the boundaries not surveyed are shown as broken lines plotted from information found in Book \_\_\_\_\_ Page \_\_\_\_\_ that this plat was prepared in accordance with the Greenville County Subdivision Regulations as adopted.

6-15-83 DATE Signed James R. Freeland  
 LICENSED ENGINEER OR REGISTERED SURVEYOR  
 S. C. Registration No. 4781

## CERTIFICATE OF APPROVAL FOR RECORDING

"I hereby certify that the subdivision plat shown hereon has been found to comply with the Subdivision Regulations for Greenville County, with the exception of such variances, if any, as are noted in the minutes of the Greenville County Planning Commission of Greenville County, South Carolina, and that it has been approved for recording in the office of the County Register of Mense Conveyance."

7-14-83 DATE Signed J. J. Johnson  
 DIRECTOR OF PLANNING  
 GREENVILLE COUNTY PLANNING COMMISSION

## FILE NUMBER

83-106

## RICELAN CREEK

ALVIN RICE DE WAYNE RICE	FREELAND & ASSOC. INC.
OWNER	SURVEYOR

NO. OF ACRES: 25.0 MILES OF NEW ROAD: 0.5  
 ZONED: R-15  
 NO. OF LOTS: 36 DATE: 5-16-83

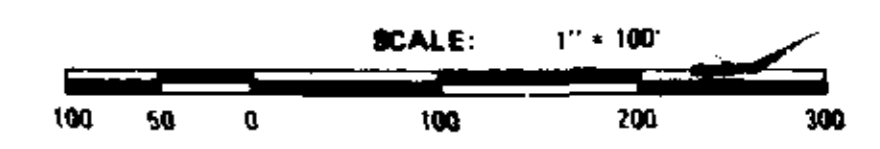

RECORDING FEE  
PAID \$5.00



FLOOD PRONE AREA ESTABLISHED BY FREELAND & ASSOC. INC. MAY 1983

- NOTES:  
 1.) IRON PINS AT ALL CORNERS.  
 2.) S'DRAINAGE AND UTILITY EASEMENT ALONG EACH SIDE OF ALL SIDE AND REAR LOT LINES.

Plat Filed This 14 day of July 1983  
 At \_\_\_\_\_ in Vol. 92 Page 254 M  
Donnie S. Tankersley  
 R.M.C.

1543  
9-W-8

JUL 14 1983

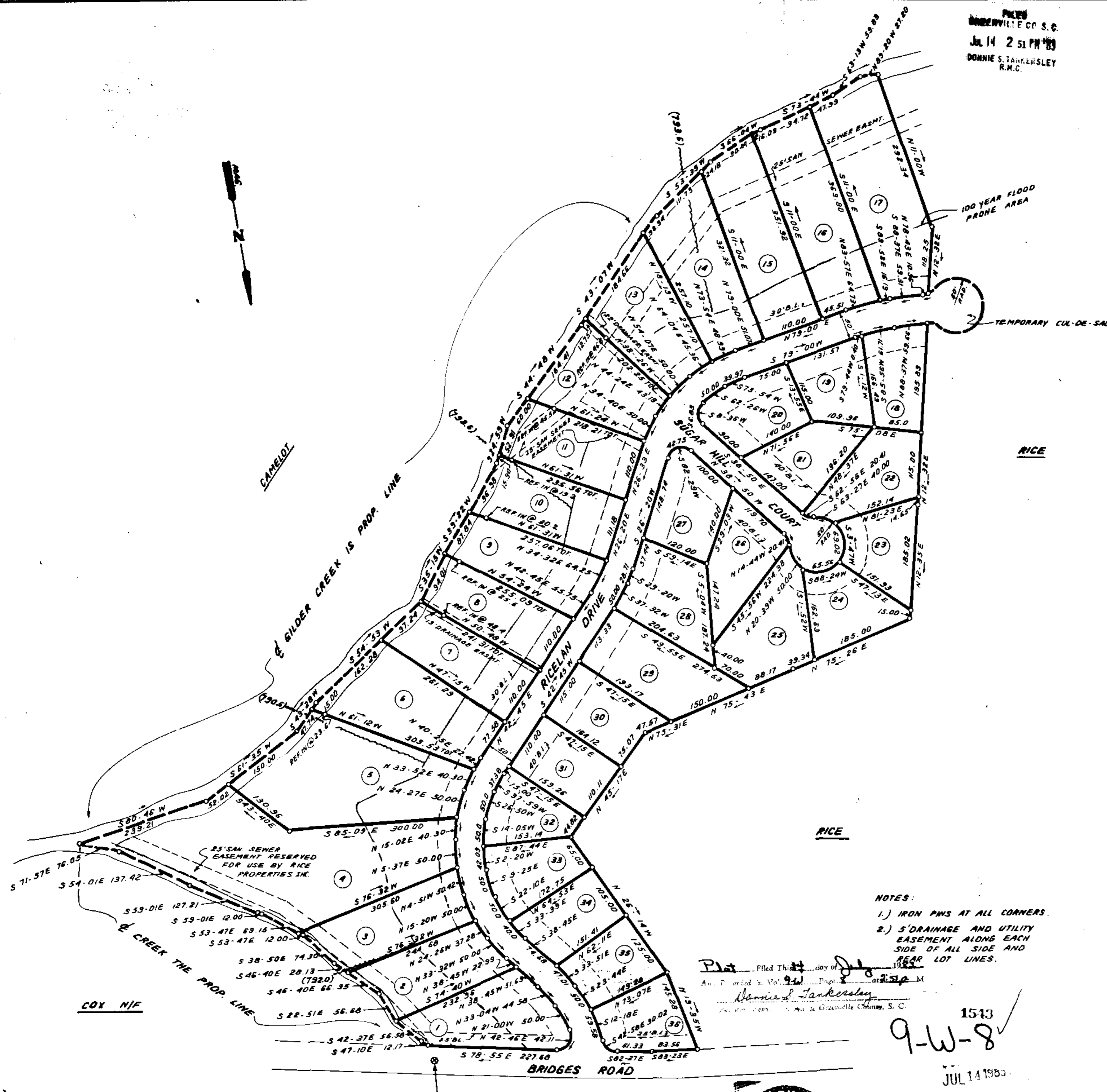

CAMELOT

GLIDER CREEK IS PROP. LINE

RICE

RICE

COX NIF  
 CREEK THE PROP. LINE

BRIDGES ROAD

B.M. @ BRIDGE  
ELEV. 734.0