

PELHAM ROAD

GILDERBROOK ROAD

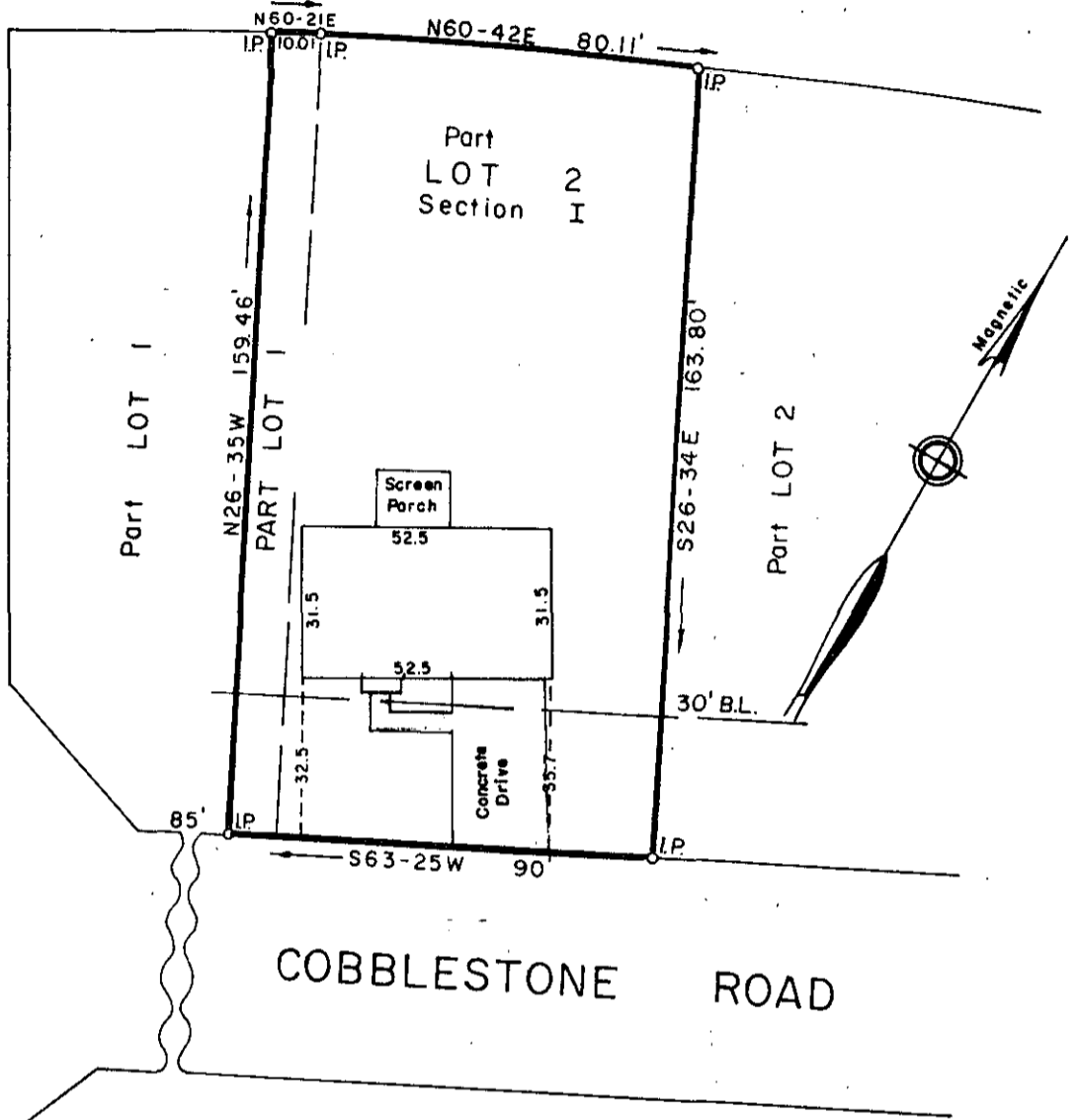

PROPERTY OF

THE VISTA CO., INC.

GREENVILLE CO., S.C.

FILED  
 GREENVILLE CO. S.C.  
 JUL 29 4 45 PM '83  
 DONNIE S. TANKERSLEY  
 R.M.C.

JUL 29 1983

Scale 1" = 40' June, 1983

3473 ✓

9-V-100 ✓

This is to certify that on the 15th day of June, 1983, We surveyed the property shown on this plat; being known as Part Lot 1 and Lot 2, Section 1 on plat of Brookfield West, Recorded in Plat Book 7C, page 19 Office of R. M. C. Greenville Co., S. C.; and that the property lines, walls and buildings are as shown hereon; that the buildings located on said lots do not encroach or project on adjacent streets or property; and that no adjacent buildings or walls encroach or project on said premises; and from information from Greenville County, this structure is not in a designated flood area.

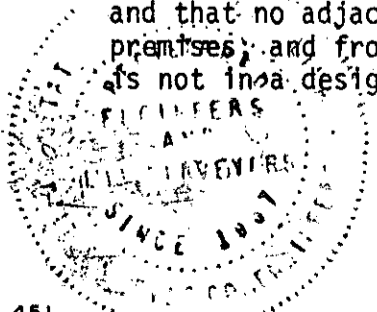

*William B. Fant*  
 DALTON & NEVES CO., ENGINEERS