

FILED
GREENVILLE CO. S. C.

MICROFILMED



JUL 29 2 42 PM '83
DONNIE S. TANKERSLEY
R.M.C.

J.H. MAULDIN JR.
S 22-29 W
81.20

This is to certify that on July 28, 1983, I surveyed the property shown on this plat, known as Lot 30 on the plat of Mountain Creek, Phase II, recorded in the RMC Office of Greenville County in Plat Book 9F on page 62 and that the property lines, walls and buildings are as shown hereon; that the building located on said lot does not encroach or project on adjacent streets or property and that no adjacent walls or buildings encroach or project on said premises, and that no utility lines cross this property except as shown hereon. This house is not located in a designated flood hazard area.

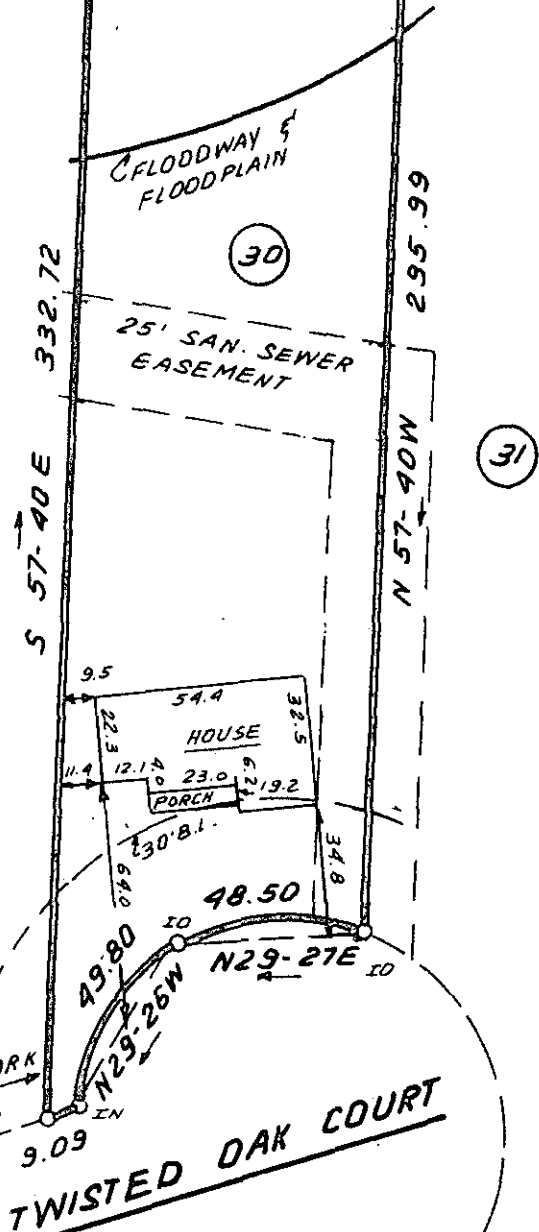

James R. Freeland
James R. Freeland PE and RLS 4781

5' drainage easement and utility easement along each side of all side and rear lot lines.

10' drainage easement along each side of creek.

3468

✓ 9-V-93

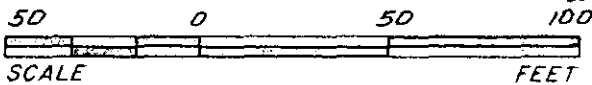

STATE OF SOUTH CAROLINA
GREENVILLE COUNTY

FREELAND & ASSOCIATES
Engineers • Land Surveyors

GREENVILLE, S.C.



MOUNTAIN CREEK
PHASE II; LOT 30
PROPERTY OF
DANIEL W. GREEN
SUSAN E. SMITH

SURVEY J. D.
DRAWN B. R.
CHECK *MLC*
SCALE 1" = 50'
DATE JULY 28, 83
DWG. NO. 9443

THE PRINT MACHINE, INC. N30331

2-11-29-83 912