

PARIS MOUNTAIN ROAD

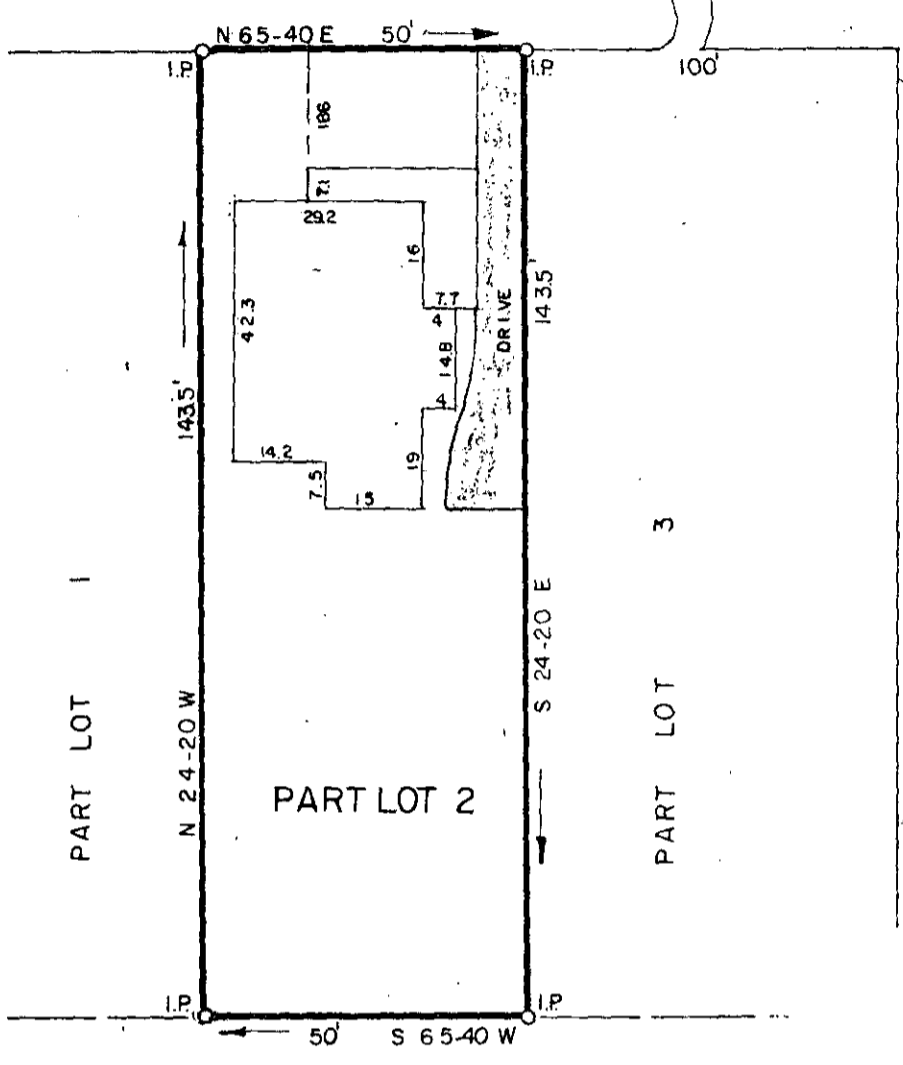

ORLANDO AVENUE

PART LOT 1

PART LOT 2

PART LOT 3

LOT 68

PROPERTY OF

JAMES D. SIMS

GREENVILLE COUNTY, S. C.

FILED
 GREENVILLE CO. S. C.
 JUL 27 3 36 PM '83
 DONNIE S. TANKERSLEY
 R.M.C.

3038

Scale 1" = 30' July, 1983

JUL 27 1983

9-V-85



This is to certify that on the 20th day of July, 1983, we surveyed the property shown on this plat being known as Part Lot 2 on plot of Paris Piney Park, recorded in plat book H, page 20, Office of R.M.C., Greenville County, S.C.; and that the property lines, walls and buildings are as shown hereon; that the buildings located on said lot do not encroach or project on adjacent streets or property; and that no adjacent buildings or walls encroach or project on said premises and from information from Greenville County, this structure is not in a designated flood area.

3.0 CD