

MICROFILMED

PT LOT 17

PT LOT 16

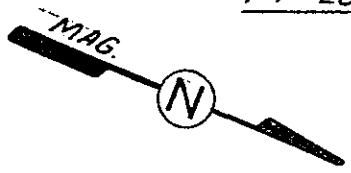

N 22-39 W 60.0

This is to certify that on July 6, 1983, I surveyed the property shown on this plat, known as pt. Lot 16 on the plat of Woodville Heights (Sec. H), recorded in the RMC Office of Greenville County in Plat Book L on pages 14 & 15 and that the property lines, walls and buildings are as shown hereon; that the building located on said lot does not encroach or project on adjacent streets or property and that no adjacent walls or buildings encroach or project on said premises, and that no utility lines cross this property except as shown hereon. This property is not located in a designated flood hazard area.

James R. Freeland
James R. Freeland RLS & PE 4781

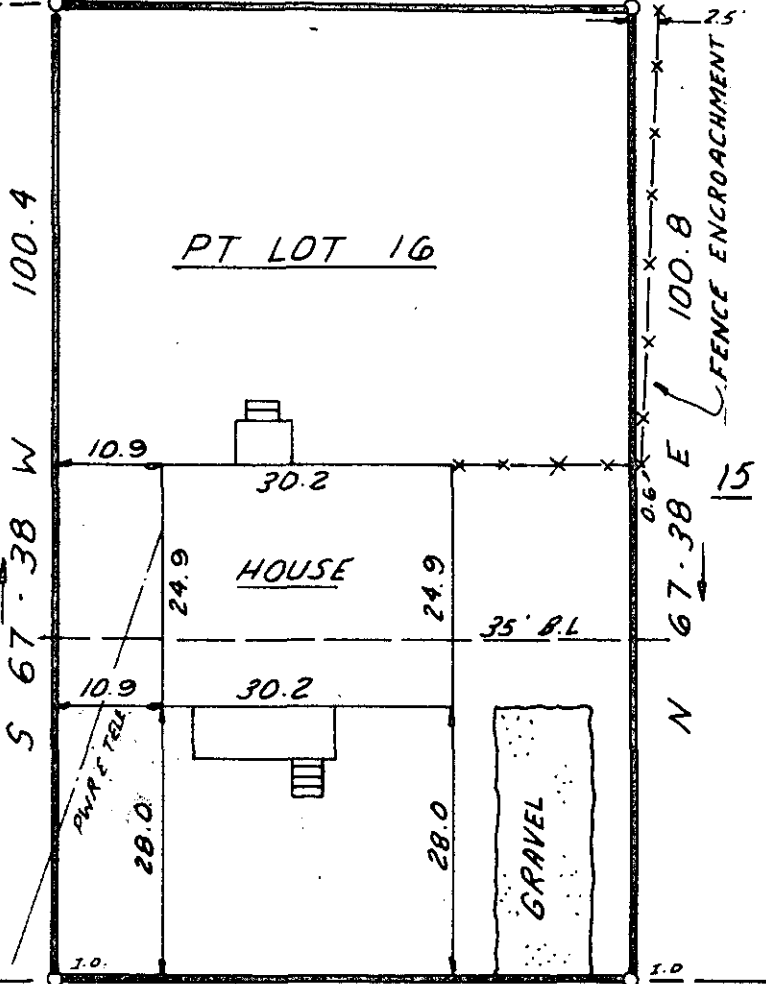

S 22-22 E 60.0

120' ± TO
MCDOWELL ST.

PINE STREET

JUL 25 1983

FILED
GREENVILLE CO. S. C.
JUL 25 2 56 PM '83
BONNIE S. TANKERSLEY
R.M.C.

9-V-74 2751

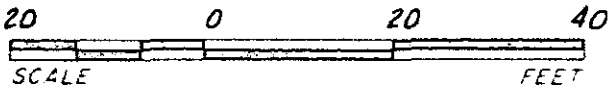

STATE OF SOUTH CAROLINA
GREENVILLE COUNTY

WOODVILLE HEIGHTS
SEC. H ; PART LOT 16
PROPERTY OF
ROY D. MCFARLIN, JR.
SANDRA ALLISON-MCFARLIN, JR.

FREELAND & ASSOCIATES
Engineers • Land Surveyors
GREENVILLE, S.C.

SURVEY	H.B.
DRAWN	K.E.G.
CHECK	M.C.
SCALE	1" = 20'
DATE	7-6-83
BWG. NO.	9306 3.00 CD

THE OFFICE OF THE REGISTER OF DEEDS, GREENVILLE, S.C.