

FILED
GREENVILLE CO. S. C.

JUL 25 10 06 AM '83

DONNIE S. TANKERSLEY
R.M.C.

M.D.G.

ALLEY

S05-58W →

56.0

15' 2

94.2

-94-

94.91

SAN SEWER

WATER M.

APPROX LOC →

-93-

S82-11E →

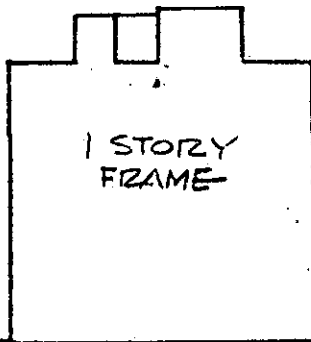

1 STORY
FRAME

-95-

← N82-11W

55' TO DEACE ST →

N06-39E 56.0

HAYNESWORTH ST.

40' 2

2712

JUL 25 1983

9V-71 ✓

NOTES:

1. THIS DWELLING IS NOT LOCATED IN A FLOOD DISASTER AREA.
2. PROPERTY IS SUBJECT TO ANY AND ALL RIGHTS-OF-WAY AND EASEMENTS OF RECORD.

THIS IS TO CERTIFY THAT ON THE DATE SHOWN HEREON, I DID SURVEY THE ABOVE PROPERTY, THE SAME BEING KNOWN AND DESIGNATED AS LOT NO 94-SEC I "VICTOR-MONAGAN MILLS" AS SHOWN BY A PLAT RECORDED IN THE CLERK OF COURTS OFFICE FOR GREENVILLE COUNTY, IN PLAT BOOK 5 AT PAGE 178. I FURTHER CERTIFY THAT THE PROPERTY LINES, STREETS, AND BUILDINGS ARE AS SHOWN ABOVE AND THAT THERE ARE NO ENCROACHMENTS EXCEPT AS SHOWN.

July 18, 1983
DATE

Robert R. Spearman
ROBERT R. SPEARMAN REG. L. S. NO. 3615

TITLE
SURVEY FOR

DAVID A. SIZEMORE

LEGEND

- ——— IRON PIN (OLD)
- ——— IRON PIN (NEW)
- △ ——— NAIL & CAP
- ——— AS NOTED

GRAPHIC SCALE



SEAL

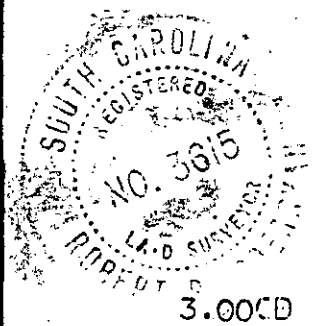

STATE
SOUTH CAROLINA

COUNTY
GREENVILLE

SCALE
1" = 20'

DATE
7/18/83

REF. NO. GOTO

ROBERT R. SPEARMAN
Registered Surveyor 3615
Post Office Box 8
Easley, South Carolina 29640
PH. 803-859-2309



3.0000