

MICROFILMED

FILED  
GREENVILLE CO. S. C.  
JUL 22 3 21 PM '83  
DONNIE S. TANKERSLEY  
R.M.C.

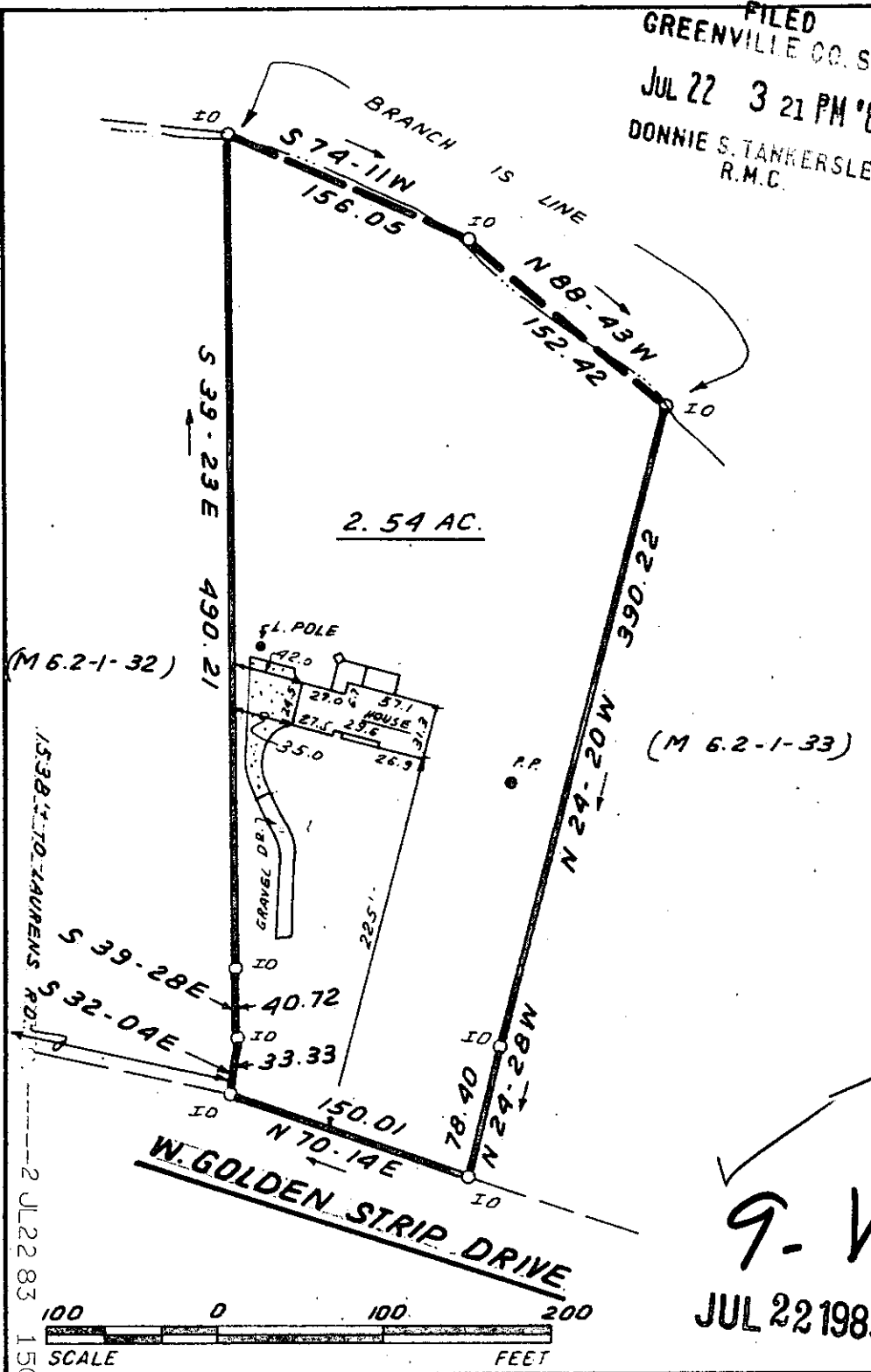

This is to certify that on July 21, 1983, I surveyed the property shown on this plat, known as the property of J.A & Mary Baldwin, recorded in the RMC Office of Greenville County in Plat Book 141 on page 70 and that the property lines, walls and buildings are as shown hereon; that the building located on said lot does not encroach or project on adjacent streets or property and that no adjacent walls or buildings encroach or project on said premises, and that no utility lines cross this property except as shown hereon. This property is not located in a designated flood hazard area.

*James R. Freeland*  
James R. Freeland  
RLS & PE 4781

9-V-64

JUL 22 1983

2564



STATE OF SOUTH CAROLINA  
GREENVILLE COUNTY

PROPERTY OF  
DAVID J. NICHOLSON  
MARTHA L. NICHOLSON

FREELAND & ASSOCIATES Engineers • Land Surveyors	
GREENVILLE, S.C.	
SURVEY	J.C.
DRAWN	B.R.
CHECK	M.C.
SCALE	1" = 100'
DATE	JULY 21, 83
DWG. NO.	9381 - 2

THE PRINT MACHINE, INC. N30331