

JUL 22 1 13 PM '83

DONNIE S. TANKERSLEY
R.M.C.

MAG
MICROFILMED

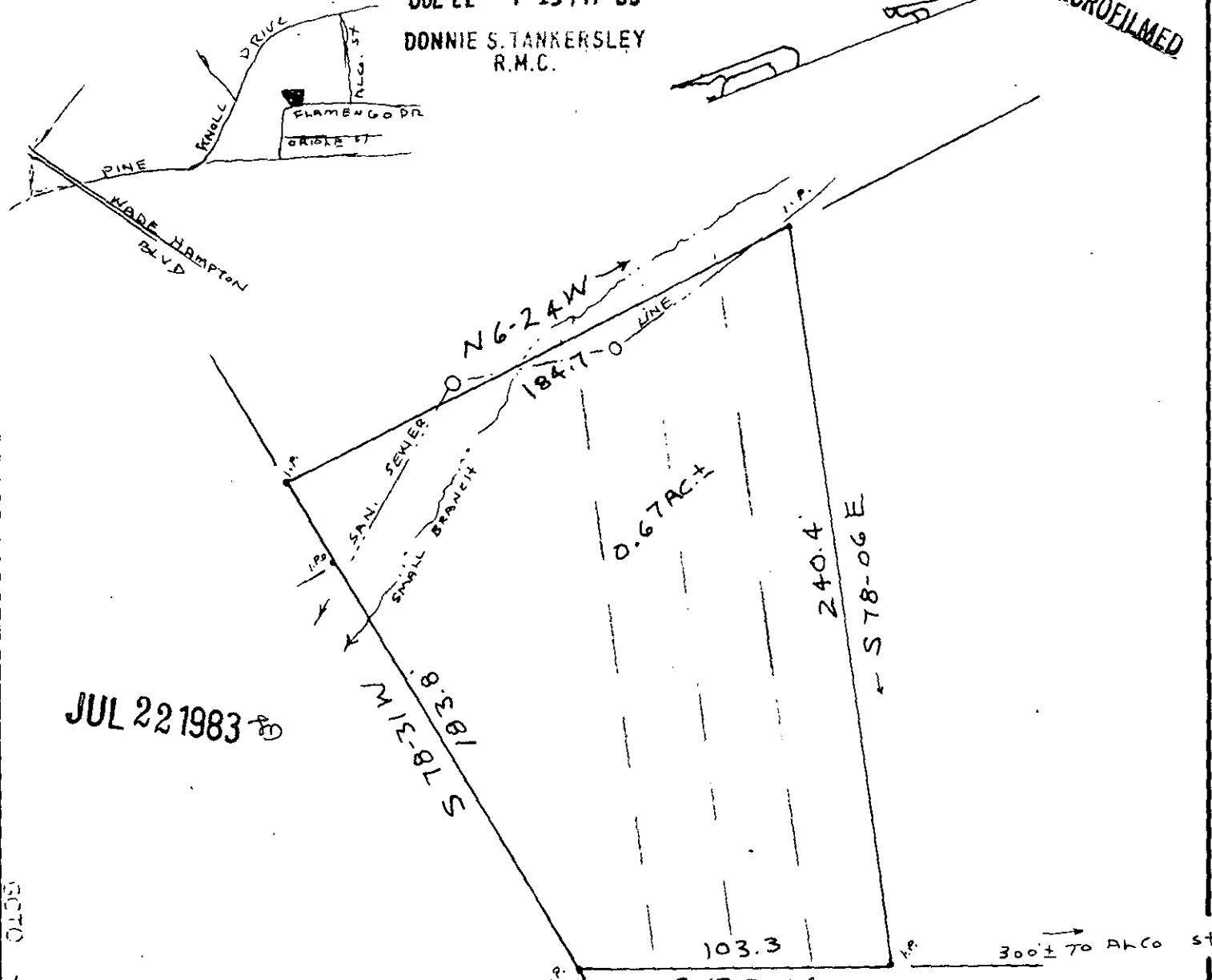

JUL 22 1983

ECTO
1 JUL 22 83
354

9V-61

2561

FLAMINGO DRIVE

PROPERTY OF

CLIFTON T. SLATER
JEANETTE T. SLATER

NEAR GREENVILLE

GREENVILLE COUNTY S. C.

WEBB SURVEYING & MAPPING CO.

SCALE 1" = 50'

JULY 12, 1983

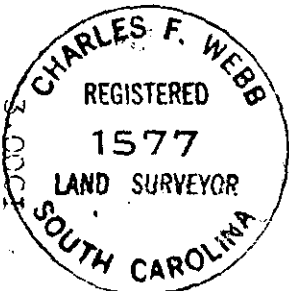
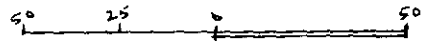

THIS PLAT FOR RECORDING

BLK. BK. REF. P-12-2-73