

SOUTH WOODSIDE CIRCLE
ASHLEY ALUMINUM
WATER & SEWER IN ST. CO.

566-00 G -

Note:
Improvements
on this lot
are not in
a flood
hazard
area.

FILED
GREENVILLE CO. S. C.
JUL 21 10 30 AM '83
DONNIE S. TANNERSLEY
R.M.C.
RYTHEFORD ROAD

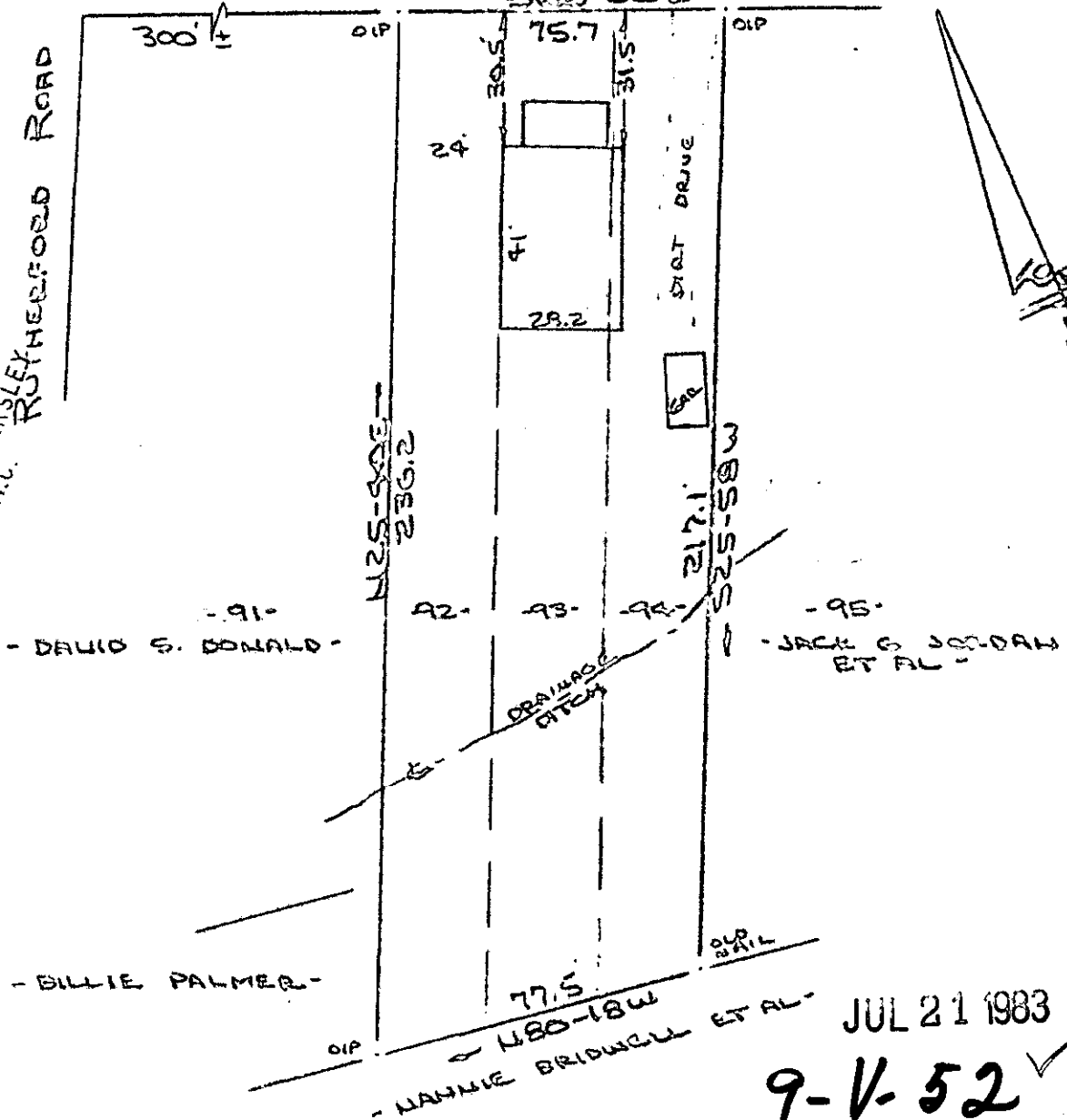

JUL 21 1983

9-V-52 ✓

PROPERTY OF
ANTHONY COLE & TRUDY COLE 2339
GREENVILLE COUNTY, GREENVILLE, S. C.
SCALE: 1"=40' 13 JULY 1983

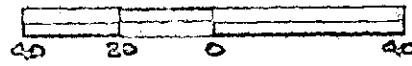

This is to certify that on the 13th day of July, 1983, I surveyed the property shown on this plat, being known as lots 92, 93 & 94 on plat of WOODSIDE CIRCLE and recorded in the REC Office Greenville County, S. C., in Plat Book "B" at Page 219 and also known as PROPERTY OF ANTHONY COLE & TRUDY COLE recorded in Plat Book at Page ; and that the property lines, walls and buildings located on said lot do not encroach or project on adjacent street or property, and that no adjacent walls or buildings encroach or project on said property, and no power lines cross this property except as shown hereon.

CAROLINA SURVEYING CO.
112 Kirby St.
Greenville, S. C.

D. B. Powell
D. B. Powell
Surveyor
1952