

FILED
GREENVILLE CO. S. C.

MICROFILMED

JUL 19 4 11 PM '83

DONNIE S. TANKERSLEY
R.M.C.

RIVERSIDE DR.
WATER & SEWER IN ST. R/W

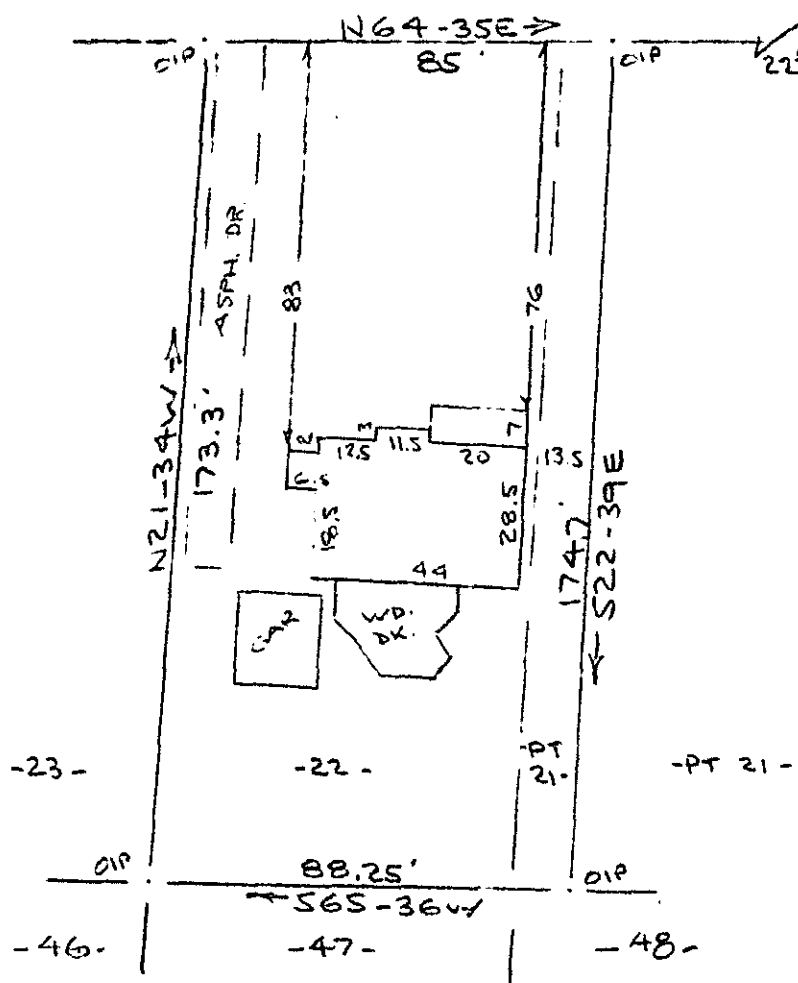

RIDGE DR.

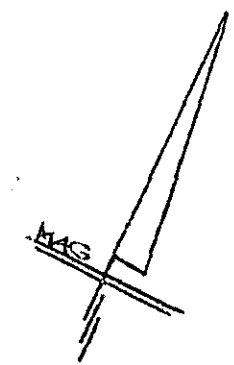

Note: Improvements on this lot are not in a flood hazard area.

PROPERTY OF
 DOUGLAS N. PAGE & JOY L. PAGE
 GREENVILLE, S. C.
 40 19 JULY 0 1983 40

JUL 19 1983

This is to certify that on the 19th day of July, 1983, I surveyed the property shown on this plat, being known as lot 22 and part of lot 21 on plot of BRL... SUBDIVISION and recorded in the REC Office Greenville County, S. C., in Plat Book "E" at Page 153; and that the property lines, walls and buildings are as shown hereon, and that the walls and buildings located on said lot do not encroach or project on adjacent street or property, and that no adjacent walls or buildings encroach or project on said premises, and no power lines cross this property except as shown hereon.

2104

9-V-49

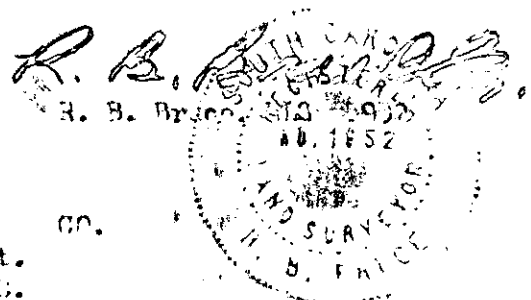

CAROLINA SURVEYING
 112 Manly St.
 Greenville, S. C.

CO.
 300 3 49571-A-01