

MICROFILMED

This is to certify that on July 8, 1983, I surveyed the property shown on this plat, known as Lot 5 on the plat of Woodberry recorded in the RMC Office of Greenville County in Plat Book 7C on page 30, and that the property lines, walls, and buildings are as shown hereon; that the building located on said lot does not encroach or project on adjacent streets or property and that no adjacent walls or buildings encroach or project on said premises, and that no utility lines cross this property except as shown hereon.

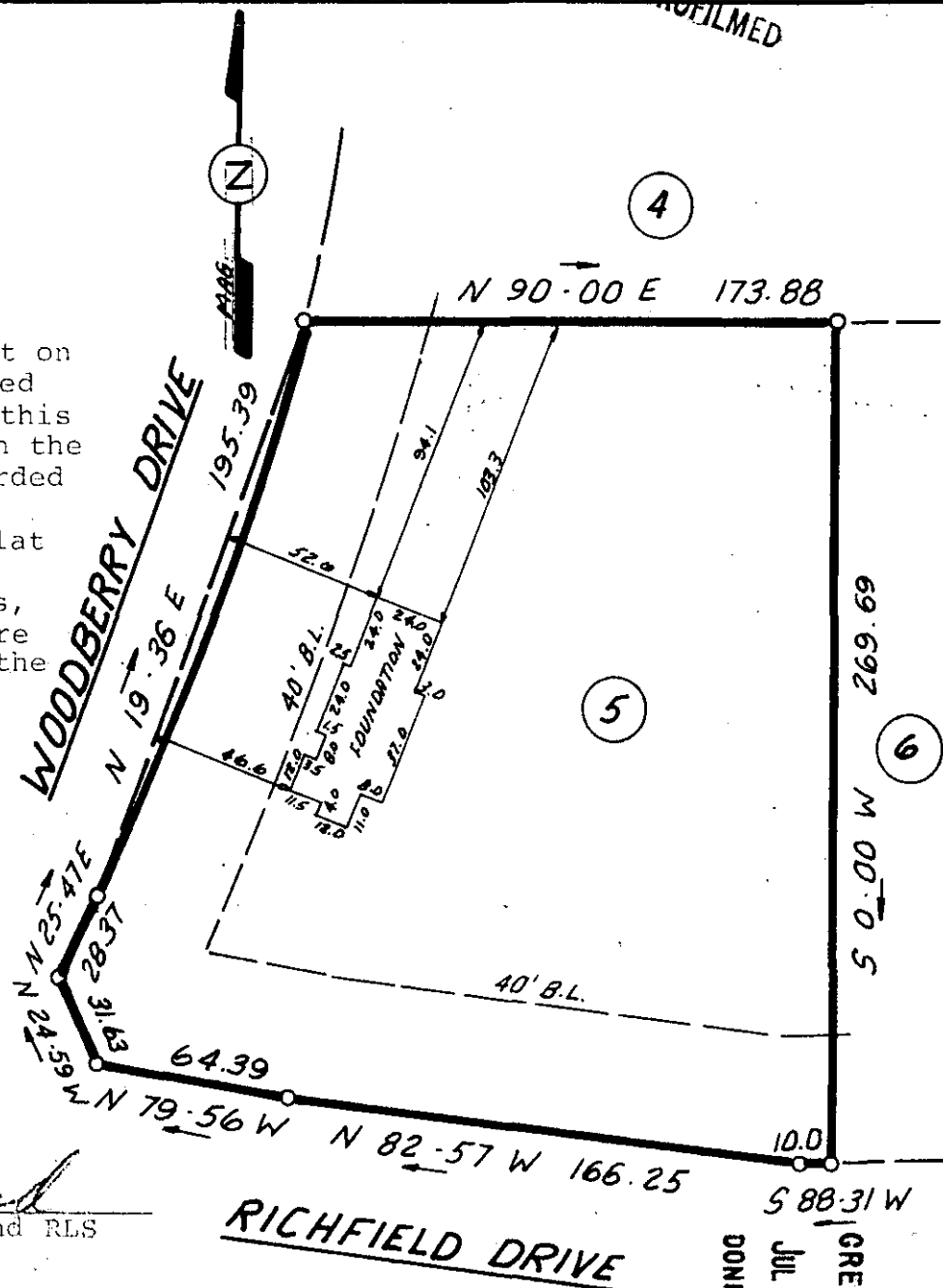

James R. Freeland
James R. Freeland PE and RLS
4781

RICHFIELD DRIVE

Drainage & utility easement 5' along each side of side lot lines & 10' along each rear lot line unless otherwise noted.

JUL 12 1983



9-V-28 1248

FILED
GREENVILLE CO. S.C.
JUL 12 2 25 PM '83
DONNIE S. TALKERSLEY
R.M.C.

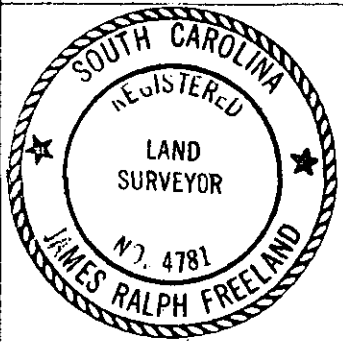

**STATE OF SOUTH CAROLINA
GREENVILLE COUNTY**

WOODBERRY
LOT 5
PROPERTY OF
ODYSSEAS G. KAKARAS
BENITA J. KAKARAS JUL 12 83

FREELAND & ASSOCIATES
Engineers & Land Surveyors
GREENVILLE, S.C.

SURVEY	D.G.
DRAWN	K.E.G.
CHECK	<i>[Signature]</i>
SCALE	1" = 60'
DATE	7-8-83
DWG. NO.	9319