

MICROFILMED

MICROFILM

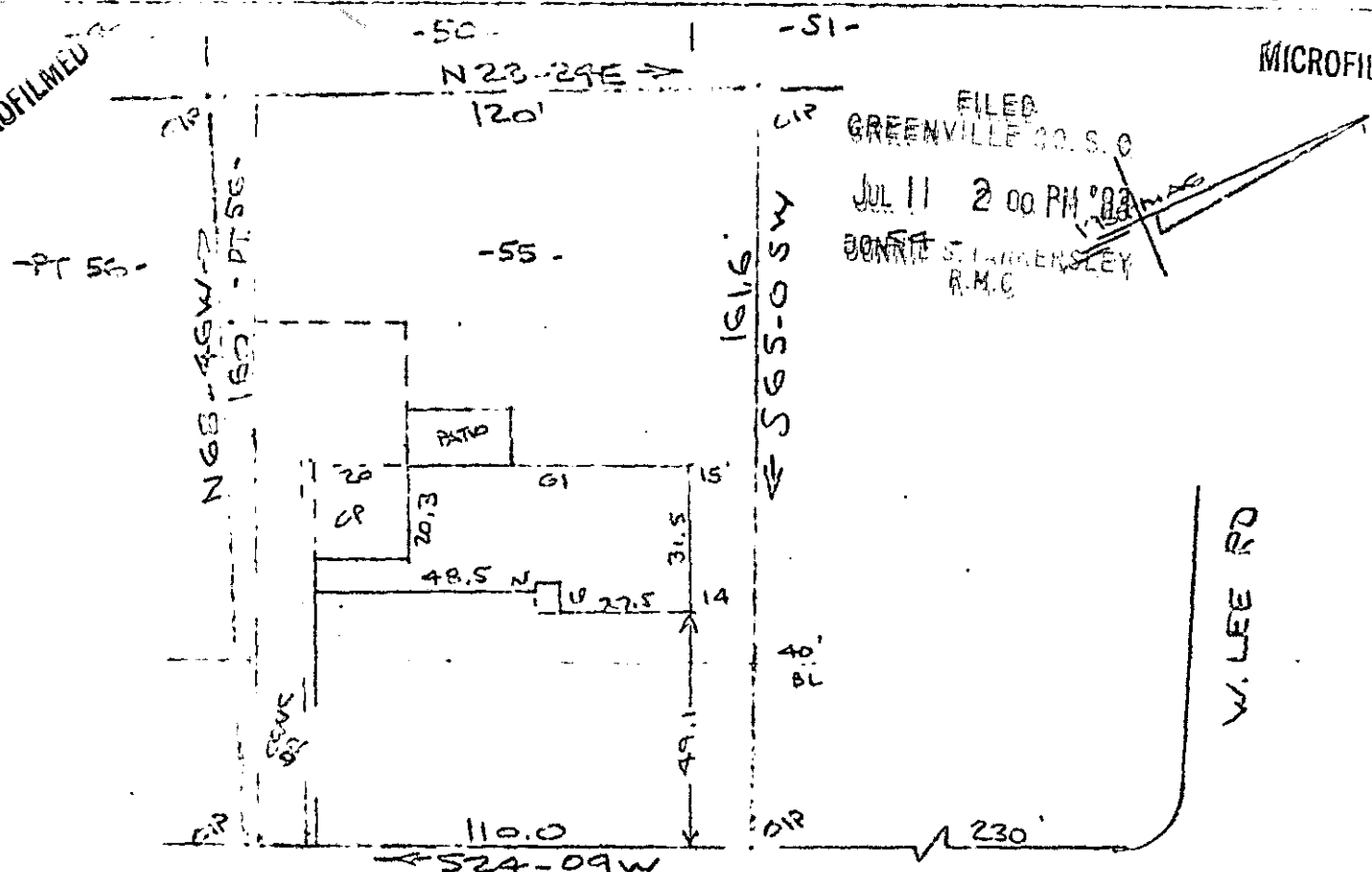

DAGENHAM DR.
WATER & SEWER IN ST. R/W

Note:
Improvements on
this lot are not
in a flood hazard
area.

PROPERTY OF
JACK O. BURWELL & MARGARET C. BURWELL
NEAR GREENVILLE, S.C.
TO JULY 9 1983 40'

This is to certify that on 7th day of July, 1983, I surveyed the property shown on this plat, being known as lot 55 and part of lot 56 on plat of WADE HAMPTON GARDEN SECTION III and recorded in the RMC Office Greenville County, S. C., in Plat Book "V" at Page 179 and also known as PROPERTY OF JACK O. BURWELL & MARGARET C. BURWELL recorded in Plat Book _____ at Page _____; and that the property lines, walls and buildings are as shown hereon, and that the walls and buildings located on said lot do not encroach or project on adjacent street or property, and that no adjacent walls or buildings encroach or project on said premises, and no power lines cross this property except as shown hereon.

JUL 11 1983
✓ 9-V-23 1063

R. B. BRUCE
REGISTRAR
NO 1852
LAND SURVEYOR
R. B. BRUCE

CAROLINA SURVEYING CO.
112 Mainly St.
GREENVILLE S.C. 29615
3-JUL-11-83 081

3.0000

257/23

Plat 1-1-55