

MICROFILMED

- 152 -

FILED  
GREENVILLE CO. S. C.

JUL 8 3 33 PM '83

DONALD S. TANKERSLEY  
R.M.C.

Note: Improvements  
on this lot are not  
in a flood hazard  
area.

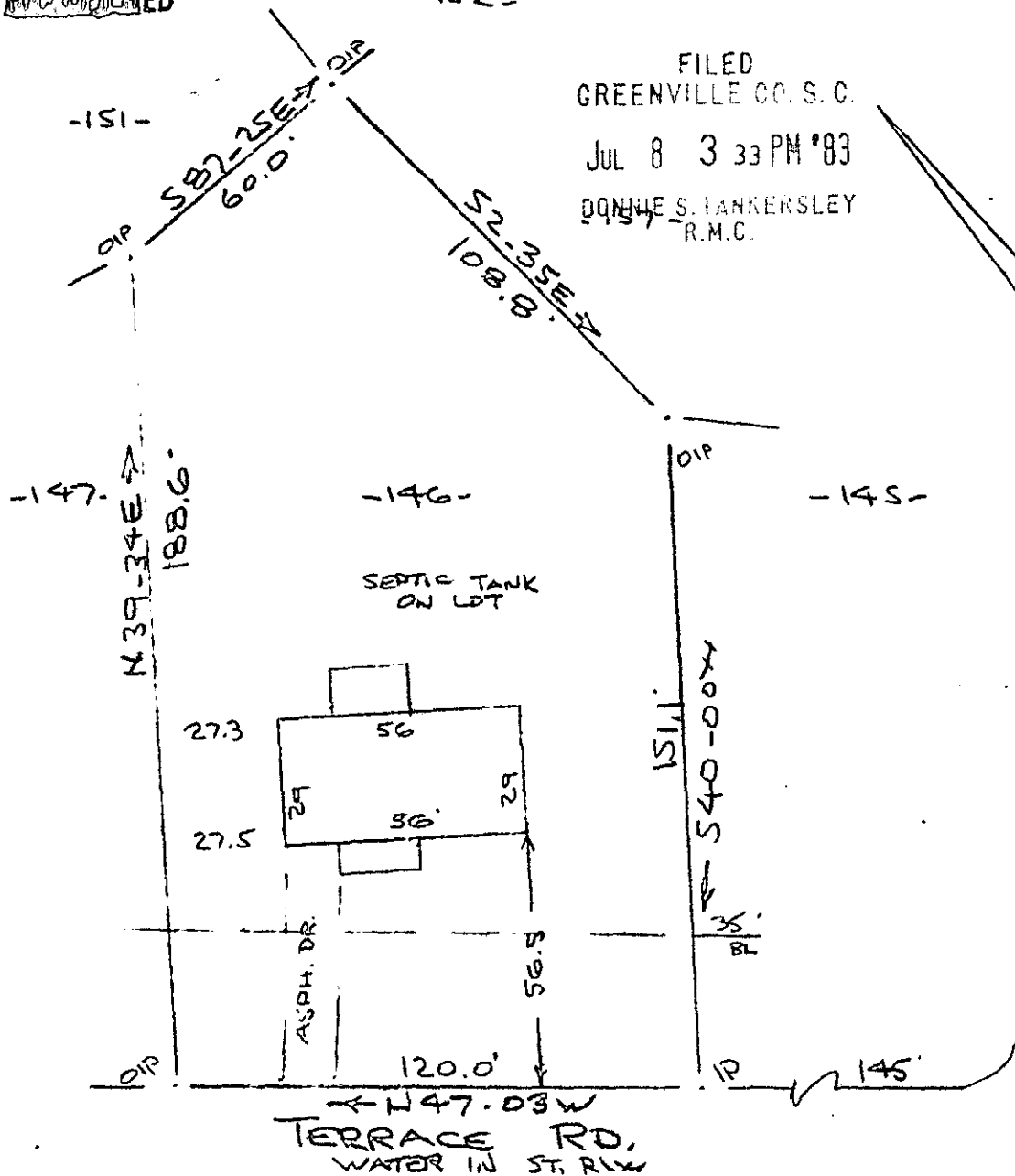

ROCHESTER DR.  
(KEEPLER TR. RD.)

JUL 8 1983

PROPERTY OF  
DAVID H. HUDSON & SHARON A. HUDSON  
NEAR GREENVILLE, S. C.  
TO 30 JUNE 1983 TO

This is to certify that on the 30th day of June, 1983, I surveyed the property shown on this plat, being known as lot 146 on plat of ADDITION TO COLEMAN HEIGHTS and recorded in the REC Office Greenville County, S. C., in Plat Book " RR " at Page 161; and that the property lines, walls and buildings are as shown hereon, and that the walls and buildings located on said lot do not encroach or project on adjacent street or property, and that no adjacent walls or buildings encroach or project on said premises, and no power lines cross this property except as shown hereon.

9V-17

R. B. Bruce  
R. B. Bruce, RLS #1952  
SOUTH CAROLINA  
REGISTRY  
AND SURVEYOR  
OFFICE

884

CAROLINA SURVEYING CO.

Greenville, S. C. JUL 8 1983 027