

"THIS PLAT TO BE RECORDED IN THE R.M.C. OFFICE."

"THIS PROPERTY IS NOT LOCATED IN A FLOOD PLAIN." per N.G.S.

MICROFILMED

FILED
GREENVILLE CO. S. C.
JUL 6 3 06 PM '83
DONNIE S. TANKERSLEY
R.M.C.

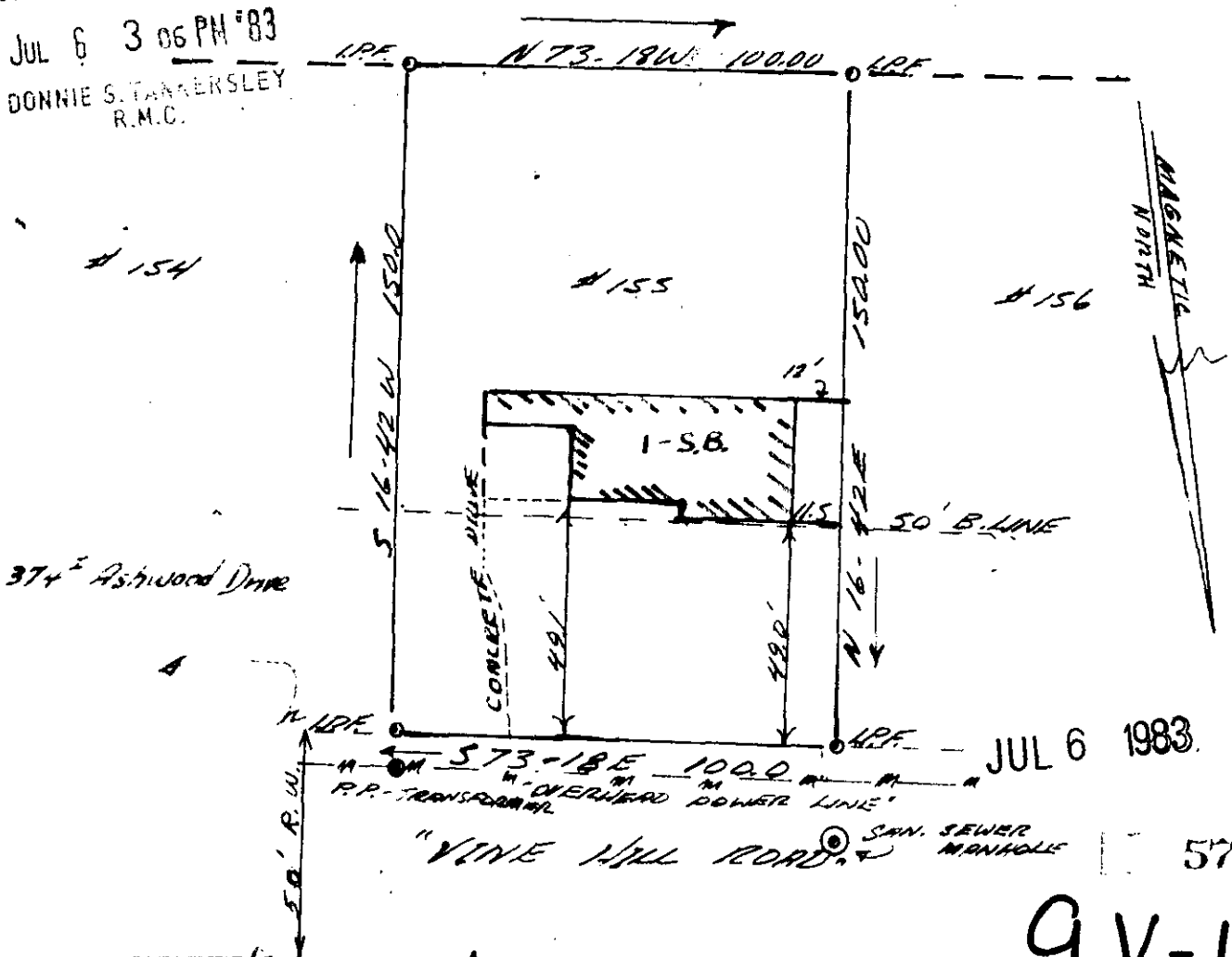

JUL 6 1983

573

9V-12

Lehotay

ANDREW & MAREN S. ZEHOTAY

THIS IS TO CERTIFY THAT ON THE 29TH DAY OF JUNE, 1983, I SURVEYED THE PROPERTY SHOWN ON THIS PLAT, BEING KNOWN AS LOT #155 ON PLAT OF PINE FOREST, AND RECORDED IN THE R. M. C. OFFICE GREENVILLE COUNTY, S. C. IN PLAT BOOK 09 AT PAGE 106 & 107; AND THAT THE PROPERTY LINES, WALLS, AND BUILDINGS ARE SHOWN HEREON, AND THAT THE WALLS AND BUILDINGS LOCATED ON SAID LOT DO NOT ENCR OACH OR PROJECT ON ADJACENT STREETS OR PROPERTY, AND THAT NO ADJACENT WALLS OR BUILDINGS ENCR OACH OR PROJECT ON SAID PREMISES, AND NO POWER LINES CROSS THIS PROPERTY EXCEPT AS SHOWN HEREON.

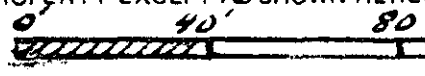

"THIS IS TO CERTIFY THAT THE ERROR OF CLOSURE OF THIS SURVEY IS 1 IN 10,000 ±, AND THE ACREAGE HAS BEEN DETERMINED BY THE D.M.D. METHOD."

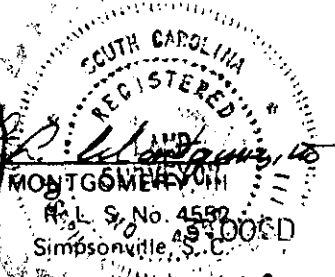

T.S.C.

W.8.