

MICROFILMED

FILED
GREENVILLE CO. S. C.

JUL 5 4 56 PM '83

DONNIE S. WILKINSLEY
R.M.C.

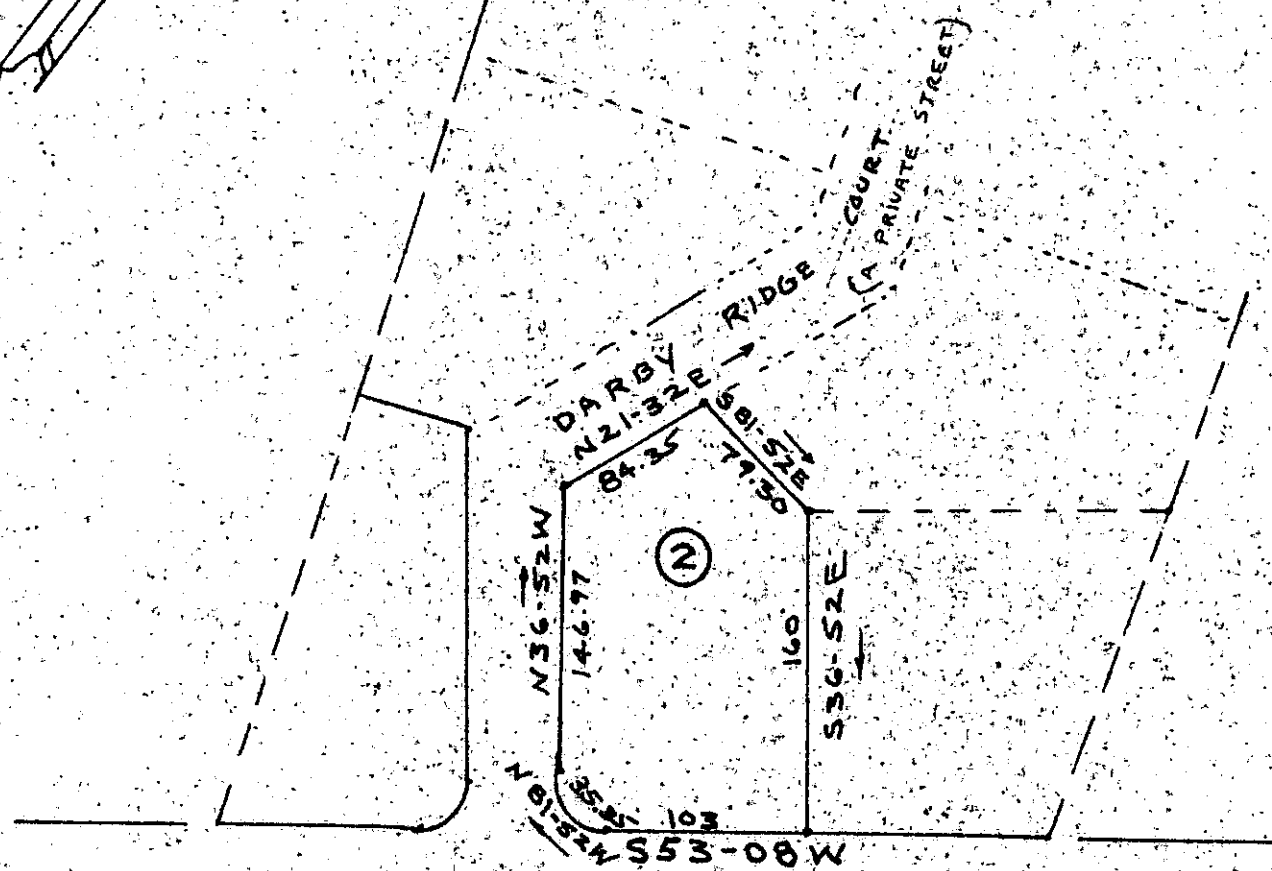
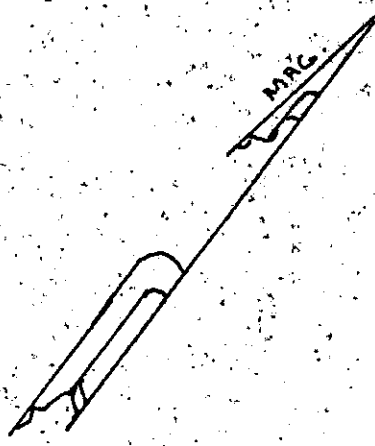
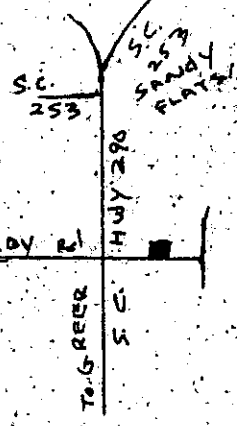

DARBY ROAD JUL 5

9-1-8

445

PLAT OF LOT NO. 2

DARBY RIDGE ESTATES

NEAR GREER
GREENVILLE COUNTY S. C.

WEBB SURVEYING & MAPPING CO.
SCALE 1" = 100'

JUNE 1983

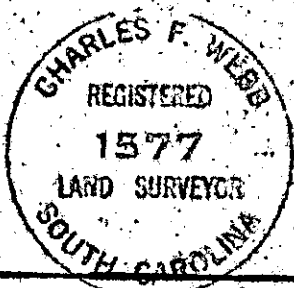
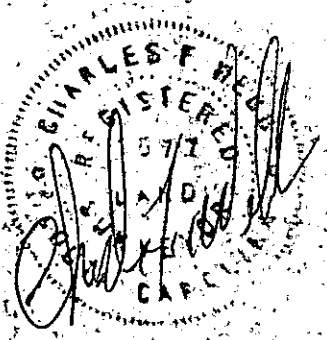
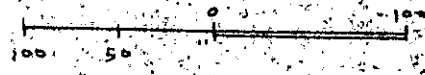

THIS PLAT FOR RECORDING

BLK. BK. REF. 640-2-1-

10013224

3