

MAG

FILED  
GREENVILLE CO. S. C.

MICROFILMED

JUL 5 4 56 PM '83  
DONNIE S. JAMESLEY  
R.M.C.

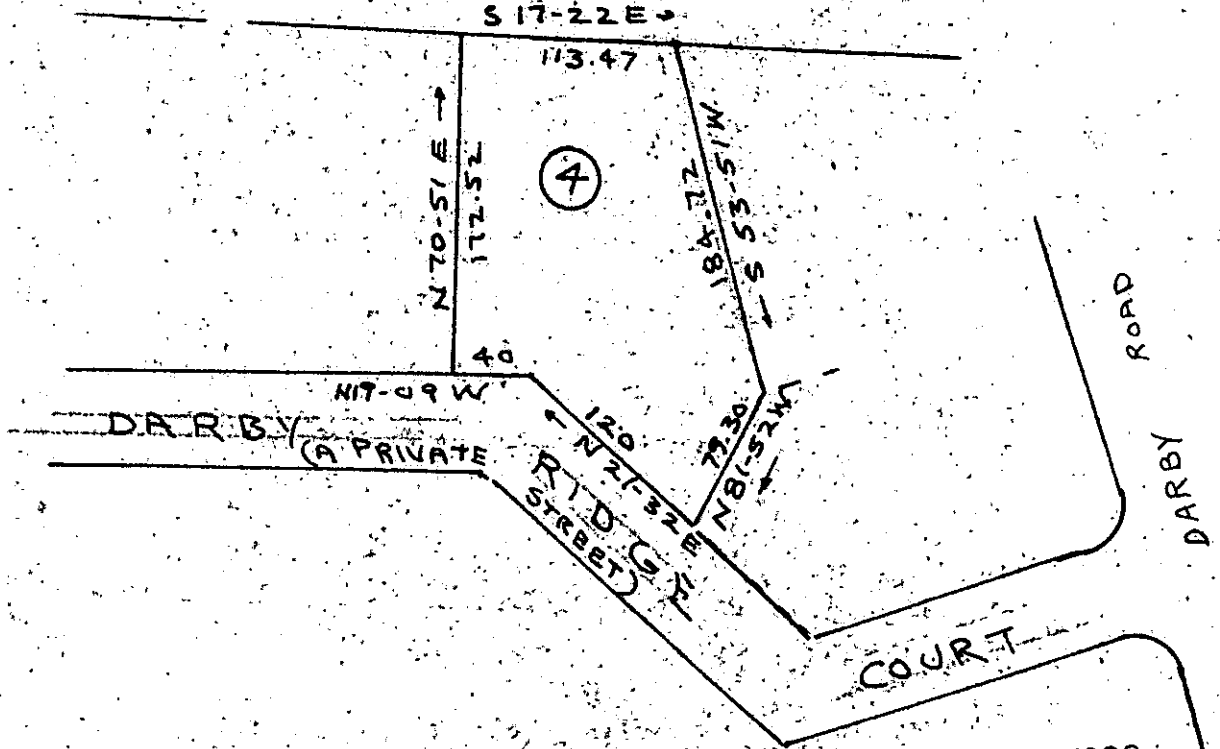
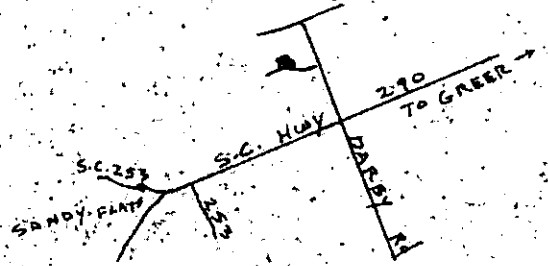

JUL 5 1983

445 ✓

9-V-6

PLAT OF LOT NO. 4

# DARBY RIDGE ESTATES

NEAR GREER

GREENVILLE COUNTY SO. CAR.

WEBB SURVEYING & MAPPING CO.

SCALE 1" = 100'

JUNE 1983



CHARLES F. WEBB  
REGISTERED  
LAND SURVEYOR  
SOUTH CAROLINA

*[Signature]*

CHARLES F. WEBB  
REGISTERED  
1577  
LAND SURVEYOR  
SOUTH CAROLINA

THIS PLAT FOR RECORDING

BLK. BK. REF. 640.2-1-

300 8 4731801