

FILED
 GREENVILLE CO. S. C.
 JUL 5 2 38 PM '83
 DONNIE S. HANSEN
 R.M.C.

KEELER MILL RD

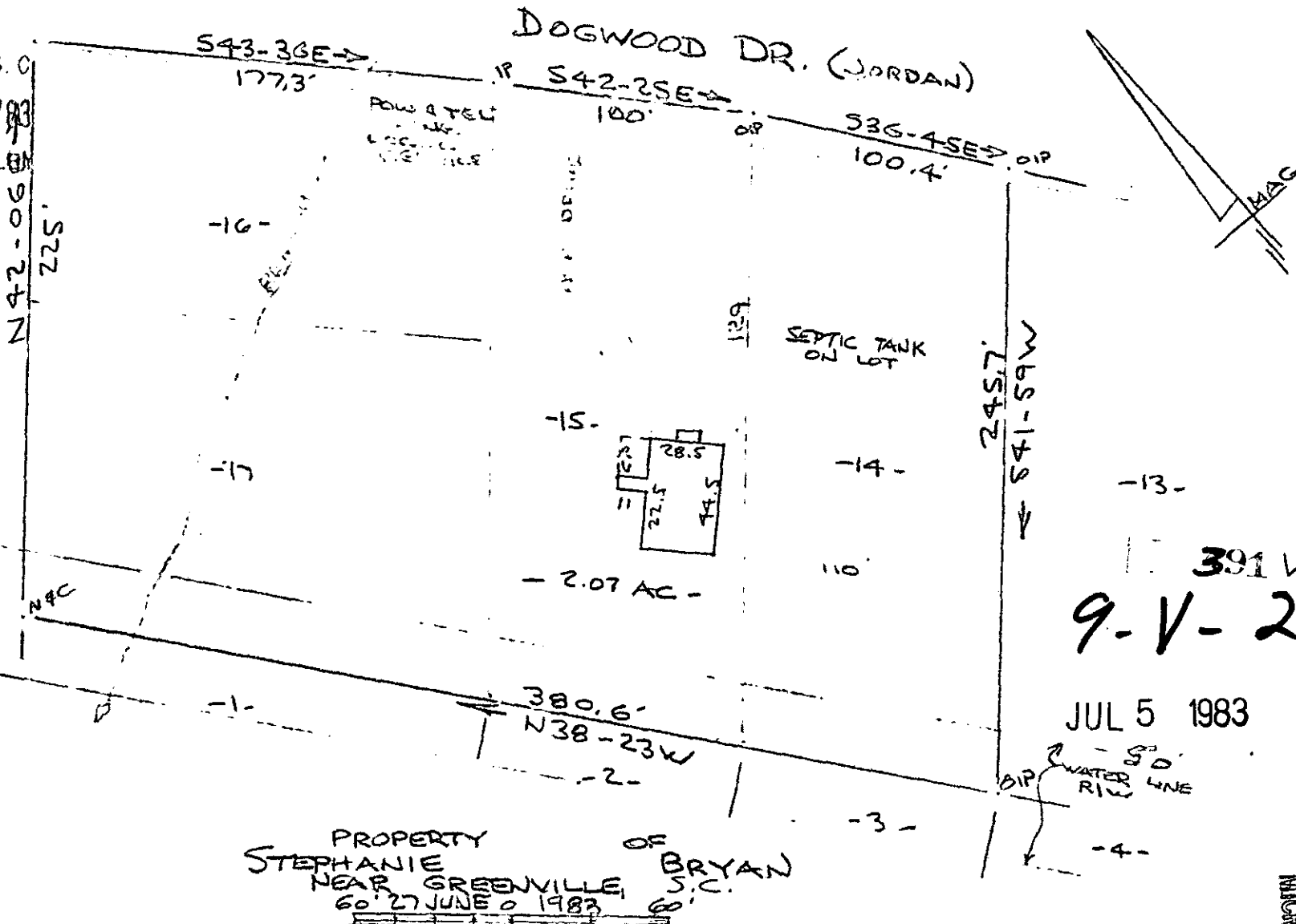

Note:
 Improvements
 on this lot
 are not in a
 flood hazard
 area.

PROPERTY OF
 STEPHANIE BRYAN
 NEAR GREENVILLE, S.C.
 60' 27 JUNE 27 1983

391 ✓
 9-V-2
 JUL 5 1983

This is to certify that on the 27th day of June, 1983, I surveyed the property shown on this plat, being known as lots 14, 15, 16 & 17 on plat of DOGWOOD HILLS and recorded in the REC Office Greenville County, S. C., in Plat Book " QQ " at Page 63 and also known as PROPERTY OF STEPHANIE BRYAN and recorded in Plat Book at Page ; and that the property lines, walls and buildings are as shown hereon, and that the walls and buildings located on said lot do not encroach or project on adjacent street or property, and that no adjacent walls or buildings encroach or project on said premises, and no power lines cross this property except as shown hereon.

CAROLINA SURVEYING CO.
 112 Keady St., Greenville, S. C.

R. B. Brucc
 R. B. Brucc, RLS #1952

300 e 47171801

251151

505, 1-1-38441

MICROFILMED