

MICROFILMED

CARL ST.
WATER IN ST RIW
N75-25E →

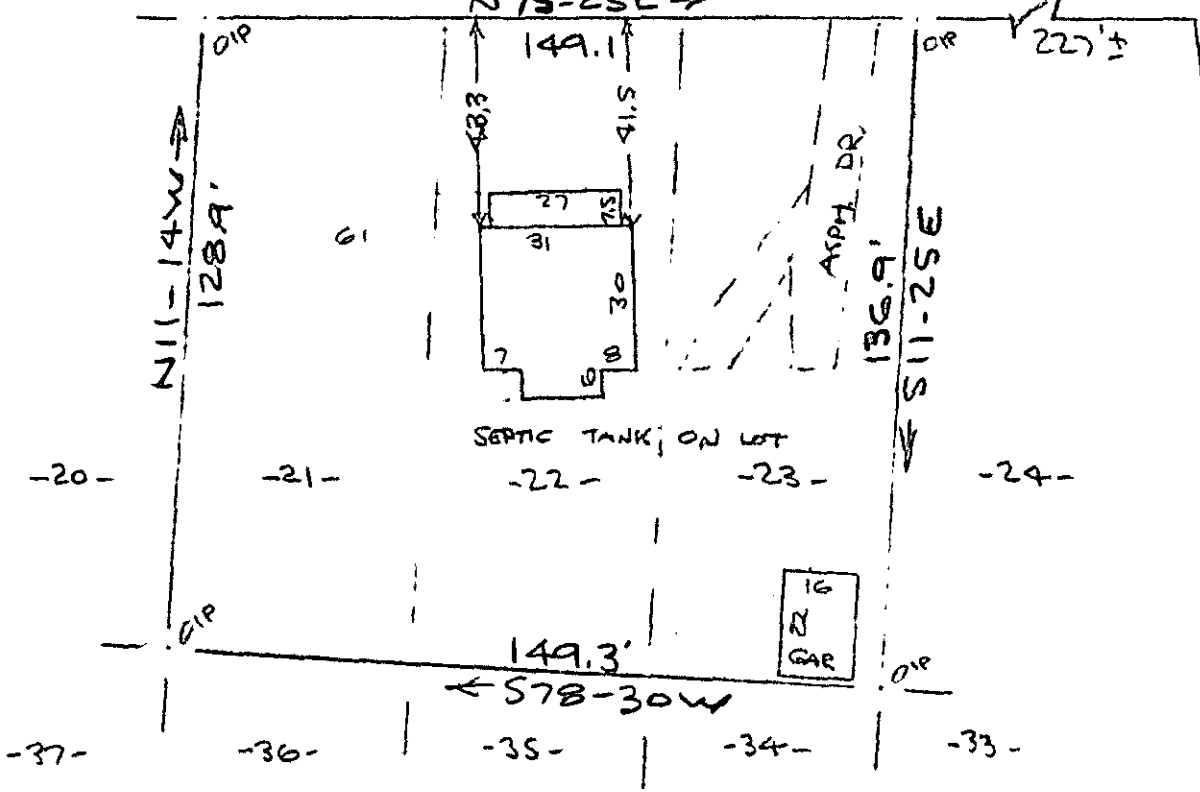

FILED
GREENVILLE, S.C.
JUL 1 12 46 PM '83
DONNIE S. JAMESLEY
R.M.C.
MAG
1947

Note: Improvements on this lot are not in a flood hazard area.

PROPERTY OF
MARSHALL KENTON LOWRY & DENISE ANN LOWRY
NEAR GREENVILLE, S.C.
40 29 JUNE 1983 40'

JUL 1 1983

This is to certify that on the 29th day of June, 1983, I surveyed the property shown on this plat, being known as lots 21, 22 & 23 on plat of C. D. COLLIER and recorded in the RMC Office Greenville County, S. C., in Plat Book: "00" at Pages 352 & 353; and that the property lines, walls and buildings are as shown hereon, and that the walls and buildings located on said lot do not encroach or project on adjacent street or property, and that no adjacent walls or buildings encroach or project on said premises, and no power lines cross this property except as shown hereon. Also being known as PROPERTY OF MARSHALL KENTON LOWRY & DENISE ANN LOWRY recorded in Plat Book at Page

299

9-U-100

R. B. Bruce
R. B. Bruce, R.S. 1952
LAND SURVEYOR
R. B. BRUCE

CAROLINA SURVEYING CO.

112 Manly St.
Greenville, S.C.

3-00 3-469-11-A-01

251/53

T 12-1-23, 24 & 25