

MICROFILMED

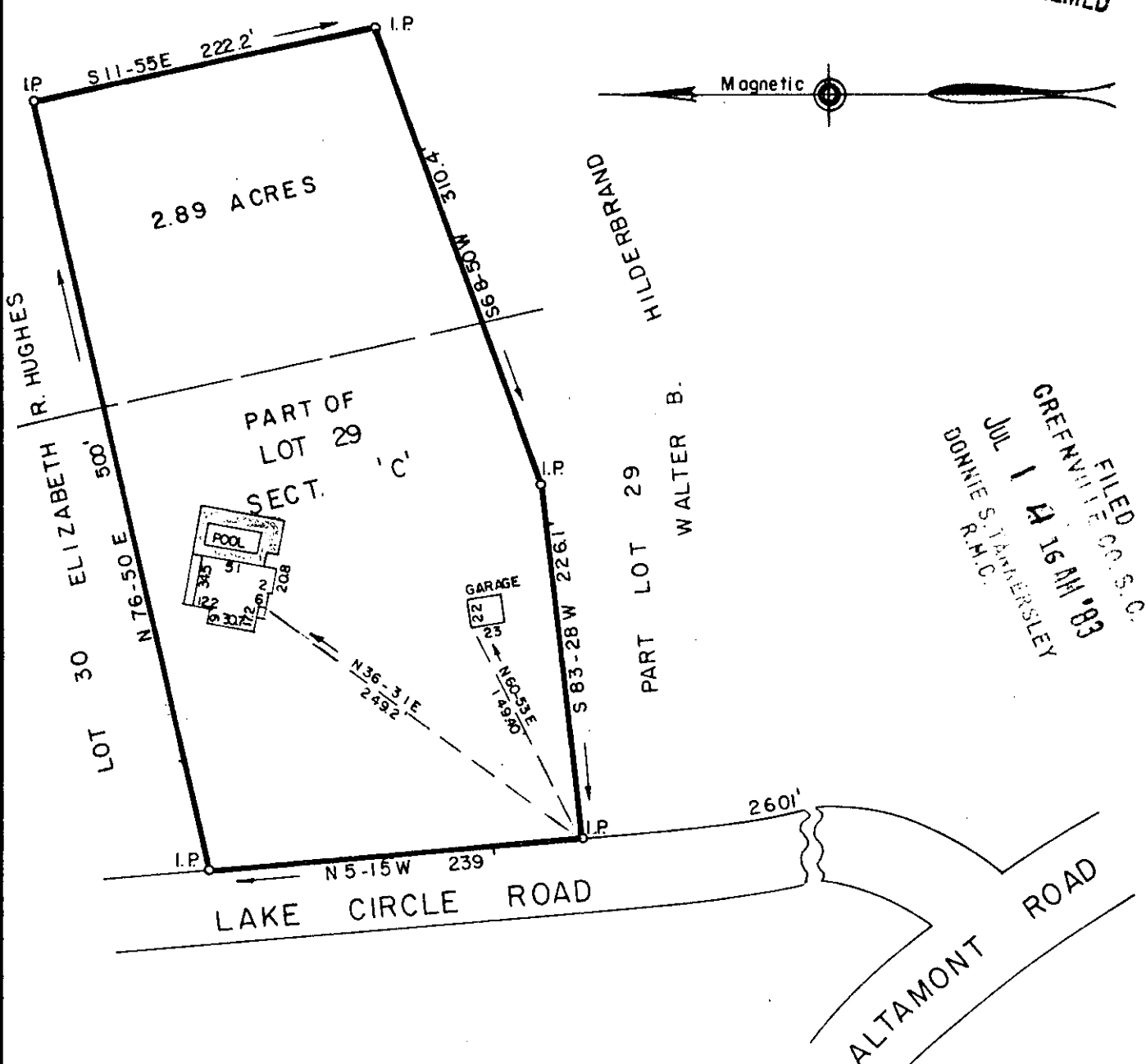

PROPERTY OF  
**EDWARD M. SAUVAIN**  
**KATHRYN J. SAUVAIN**

GREENVILLE CO., S. C. JUL 1 1983

Scale 1" = 100' June, 1983

9-4-93  
305

This is to certify that on the 29th day of June, 1983, We surveyed the property shown on this plat; and that the property lines, walls and buildings are as shown hereon; that the buildings located on said property do not encroach or project on adjacent streets or property and that no adjacent buildings or walls encroach or project on said premises; and from information from Greenville County, this structure is not located in a designated flood area.

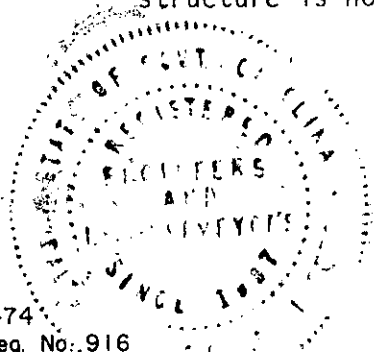

*R.W. Dalton*  
 -----  
 DALTON & NEVES CO., ENGINEERS.

SC10-2 JUL 183 1164 3.00CI