

MICROFILMED

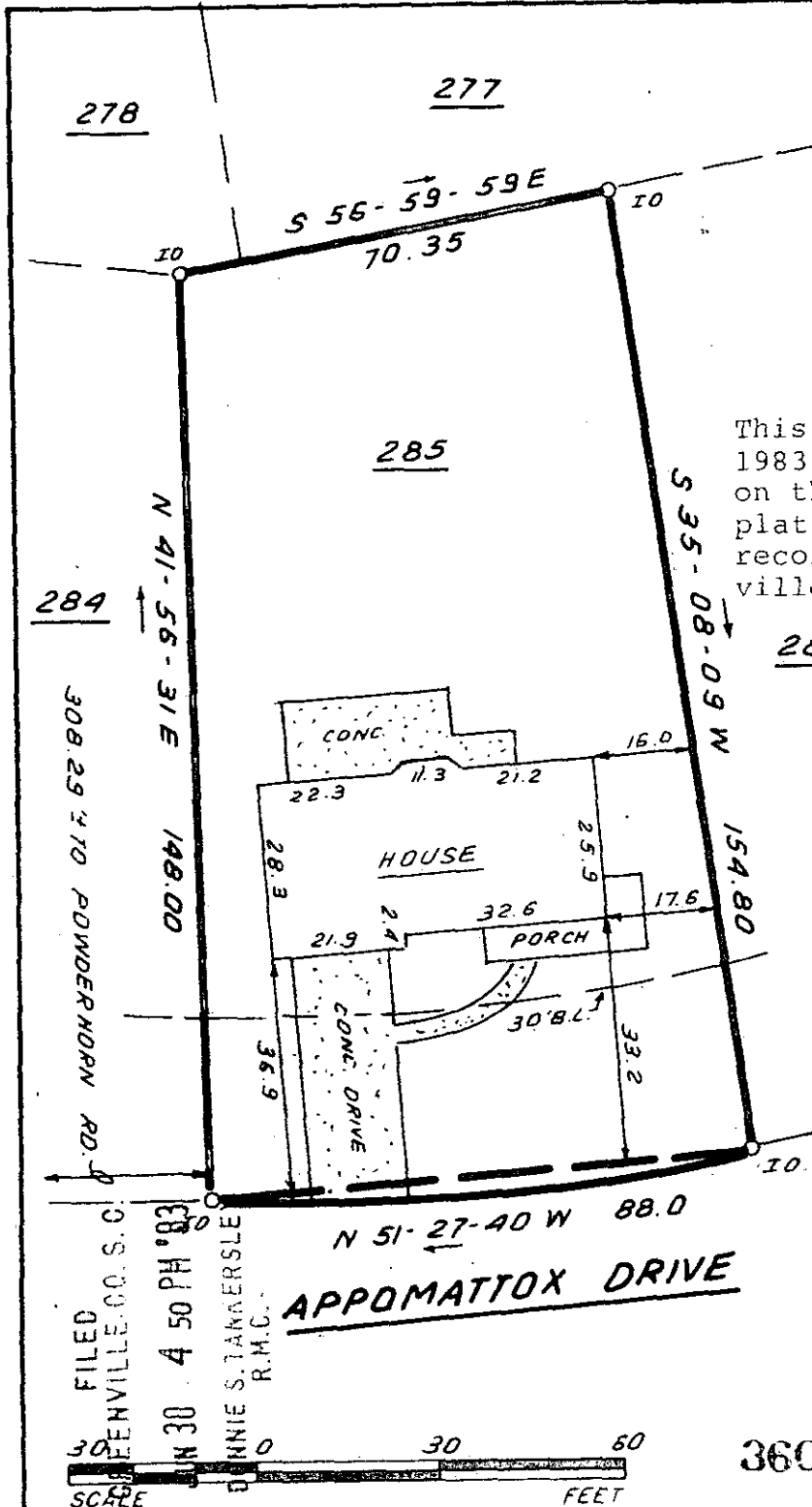
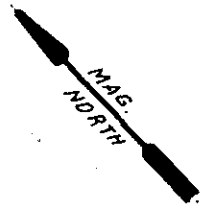

This is to certify that on June 30, 1983, I surveyed the property shown on this plat, known as Lot 285 on the plat of Powderhorn, Map 2, Sec. 4, recorded in the RMC Office of Greenville County in Plat Book 9F on page 50 and that the property lines, walls and buildings are as shown hereon; that the building located on said lot does not encroach or project on adjacent streets or property and that no adjacent walls or buildings encroach or project on said premises, and that no utility lines cross this property except as shown hereon. This property is not located in a designated flood hazard area.

James R. Freeland
 James R. Freeland PE and
 RLS 4781

Drainage and utilities easement 5' each side of all side and rear lot lines.

JUN 30 1983

36000 9-4-89

FILED
 GREENVILLE CO. S.C.
 JUN 30 4 50 PM '83
 DENNIE S. TANNERSLE
 R.M.C.

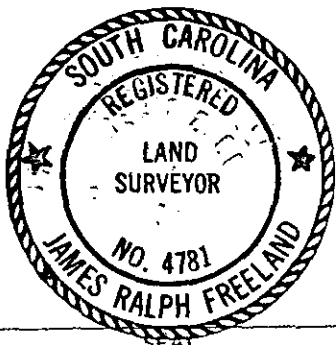
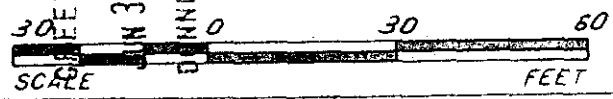

STATE OF SOUTH CAROLINA
 GREENVILLE COUNTY

POWDERHORN
MAP 2, SEC. 4, LOT 285
PROPERTY OF
RANNY GARLAND SHELTON
DEBRA LYN SHELTON

FREELAND & ASSOCIATES
 Engineers • Land Surveyors

GREENVILLE, S.C.

SURVEY	L.T.
DRAWN	B.R.
CHECK	M.C.
SCALE	1" = 30'
DATE	JUNE 30 83
DWG. NO.	9273