

MICROFILMED

FILED  
GREENVILLE CO. S.C.  
JUN 30 4 23 PM '83  
DONNIE S. TAYLORSLEY  
R.M.C.

DOUGLASS DRIVE

LOT 46      LOT 45      LOT 44      LOT 43

I.P. ← S66-38W 140' I.P.

LOT 47

S 62-57E  
91.5'

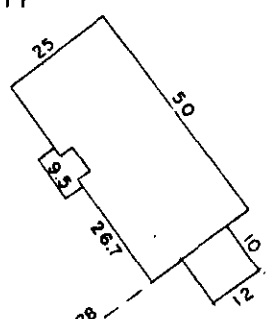

I.P. ↑ N 23-22W 127.3' I.P.

LOT 48

S 85-04E 56.7' I.P.  
SYLVAN DRIVE

GRANADA DRIVE



9-2-87  
35976

JUN 30 1983

PROPERTY OF

**THOMAS G. DARR**  
**ANNE MARIE DARR**  
GREENVILLE COUNTY, S. C.

Scale 1" = 40'      June, 1983

This is to certify that on the 28th day of June, 1983, we surveyed the property shown on this plat being known as Lot 47 on plat of Country Club Estates, Recorded in plat book G, pages 100-191, Office of R.M.C., Greenville County, S.C.; and that the property lines, walls and buildings are as shown hereon; that the buildings located on said lot do not encroach or project on adjacent streets or property; and that no adjacent buildings or walls encroach or project on said premises; and from information from Greenville County, this structure is not in a designated flood area.

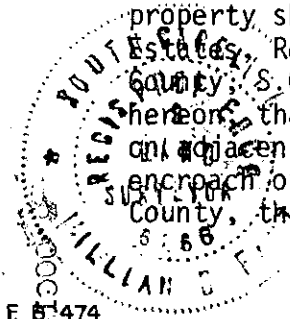

*William B. Font*  
DALTON & NEVES CO., ENGINEERS

2 JUN 30 83 986